

The Madisonian.

THE LOCAL NEWS OF THE MADISON VALLEY, RUBY VALLEY AND SURROUNDING AREAS

Montana's Oldest Publishing Weekly Newspaper. Established 1873

75¢ | Volume 143, Issue 31

www.madisoniannews.com

May 28, 2015

FIRE SEASON

A predictive look at what to expect this summer

Abigail Dennis
THE MADISONIAN
a.dennis@madisoniannews.com

"We've gone into summers looking worse, but we have all the pieces to have an active fire year," said Bob Hoenisch, incident meteorologist with the National Weather Service out of Great Falls. "Bottom

line, going into the summer, the conditions are favorable for an active fire season."

Hoenisch cited below average snowpack, a dry winter and relatively warm temperatures as three reasons Southwest Montana may have fires throughout the summer.

Looking at a map of the United States, Hoenisch said

the outlook for fire activity increases moving west.

"It's really looking like a very active fire season for California, Oregon and Washington ... Even Idaho," he said. "Our confidence looking at Montana isn't as high, but still points toward more activity than normal."

When Hoenisch talks about

"confidence," he means how certain a prediction is. For example, it is hard to predict how summer precipitation in Southwest Montana will play out.

"Our precipitation in the summer usually comes in the form of scattered, isolated thunderstorms, so predictability is really low," he said. "There's really no telling

if we will have an average, high or below normal year."

One thing Hoenisch said he is confident about is how the low snowpack will influence fire season.

"The sooner you lose snowpack, the more fires you get," Hoenisch said. "The snowpack in the lower and middle elevations has already

melted out and (those areas) will be more receptive to fires earlier in the season."

Outlook maps

The Northern Rockies Coordination Center releases significant wildland fire outlook maps of the entire

Turn to FIRE SEASON on pg. 2

STATE OF THE WATER

Abigail Dennis/The Madisonian
On May 20, community members gathered in Ennis to learn about the health of the Madison Watershed from the Madison Conservation District and the Montana Department of Environmental Quality.



DEQ, Madison Conservation District discuss the health of area waterways

Abigail Dennis
THE MADISONIAN
a.dennis@madisoniannews.com

"Raise your hand if you've used one of our waterways in the last three days," said Madison Watershed coordinator Sunni Heikes-Knapton to more than 20 community members gathered

at the Ennis Elementary School on May 20.

At least half of the hands in the room reached toward the ceiling. When Heikes-Knapton asked how the water was used, the answers varied from fishing to irrigating to recreating.

"Stream health is crucially important," Heikes-

Knapton said. "At a national, state and local level, waterway health is a priority."

Those in attendance were there to hear a presentation from the Madison Conservation District and the Montana Department of Environmental Quality about local stream monitoring efforts and future planning in

the Madison Watershed.

"Waterways have multiple uses, but those uses can impact the water," Heikes-Knapton said. "Those impacts can be significant but not always obvious. Healthy streams can support multiple uses - excess pollutants mean those uses cannot be supported."

Turn to DEQ on pg. 2

Virginia City Town Council submits infrastructure planning grant

Abigail Dennis
THE MADISONIAN
a.dennis@madisoniannews.com

The northeast corner of Virginia City has two issues with infrastructure, according to Mayor Robert Erdall.

"We have really low water pressure," he said. "And we don't have any sewer up there."

On May 21, the town council took the first step to looking into how to remedy those issues by unanimously agreeing to submit an application for a Treasure State Endowment Program (TSEP) planning grant through the Montana Department of Commerce.

"We're trying to get the grant to study what improvements we could make to the infrastructure up there," Erdall explained. "We want to study what it is going to cost us and how we would go about getting sewer up there and raising the water pressure."

Erdall said raising the water pressure is important for two reasons - it would improve quality of life for the people who live in that part of town, and also provide better fire protection.

Councilmember Justin Gatewood said Virginia City is in the process of analyzing and evaluating water infrastructure needs - applying for the TSEP grant is a logical

step in the process, he said.

"Municipalities of all shapes and sizes face water utility infrastructure challenges resulting from growth and evolving government standards," Gatewood said. "Virginia City is no different. The TSEP planning grant, combined with input from the town and public, will help discern what, if any, improvements to our drinking and wastewater system are necessary and whether they are financially feasible."

Entities across the state have until July to submit planning grant requests to the TSEP program, but Erdall said the town wanted to get an application in early.

"The earlier the better," he said. "Sometimes it ends up being first come, first serve."

Great West Engineering is preparing the application. Erdall said the town is not applying for a specific figure - the application is merely something that will be submitted.

"We'll put in for the grant and we'll see what we can get," he said.

Erdall said one potential solution to the issue is to create a special improvement district.

"That would mean the people who live up there and who would benefit from it would be the ones paying for the improvement," he said. "It's just a possibility."

County offices postpone move to new office building

Abigail Dennis
THE MADISONIAN
a.dennis@madisoniannews.com

Construction on the courthouse annex has moved at timely pace throughout the winter and spring, according to Madison County commissioner Jim Hart. Though the building is nearing completion, the move in date was postponed to June because the building does not have a generator yet.

"Purchasing a generator was in our initial plans, but got put on hold," Hart explained. "We didn't throw the idea away at all. We said, 'let's take care of what we know we can do right

now while keeping in mind we know we need a generator.' For awhile we thought we could use the (current generator) from the courthouse, but we really need a larger one for this building."

Two weeks ago, the commissioners found out they were unsuccessful in securing grant funding to purchase a generator - the type of generator needed to power the whole annex is estimated to cost between \$80,000 and \$90,000.

On May 14, the commissioners walked through the new building with general contractors Langlas & Associates.

"They are pretty much done," Hart said. "They just

have minimal touch ups and a few finishing touches."

Commissioner Ron Nye said they were hoping to move in the week of May 26, but now county offices will move June 4 and 5 and June 8 and 9 because they were delayed by the question of the generator.

"We decided to purchase a generator," Nye said. "We

Turn to OFFICES on pg. 2

Abigail Dennis/The Madisonian

The construction crew is completing finishing touches, like final work on the main staircase, on the new courthouse administrative building.



 RUBY VALLEY
Member FDIC
P.O. Box 417 • Twin Bridges, MT 59754 (406) 684-5678
P.O. Box 587 • Sheridan, MT 59749 (406) 842-5411

With the Visa Prepaid Card, you'll have a safe and convenient payment method and enjoy the comfort of knowing you are taking a responsible approach to your spending.

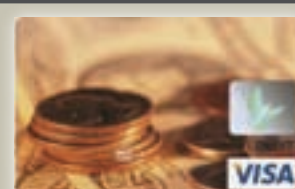

The Visa Prepaid Card offers many benefits to support your everyday needs:
• FREE Direct Deposit • Cash access at ATMs worldwide • Text Alerts • Bill Pay • Online cardholder website

TABLE OF CONTENTS	
Local News.....	A3
Opinion/Obits.....	A4
Lifestyle.....	B1
Health & Wellness	B2
Columns.....	B3
Comics/Games.....	B4
Classifieds/	
Public Notices.....	B5-B6
Calendar.....	B10

Visit us online at
www.madisoniannews.com



Conforming Mortgage Fixed Rates

30 Years - .000% Points
3.875% Rate 3.971% APR

15 Years - .000% Points
2.990% Rate 3.158% APR

Rates subject to change without notice. APR calculation is based on a \$200,000.00 loan amount with a 1% loan origination fee, \$295.00 document processing fee, Mens fee \$11.95, \$15.00 flood determination fee, \$4.00 transcript fee, 15 days of prepaid interest and *discount point fee as stated above.

Celebrating 50 Years Of Service!
1965 - 2015
 Mid-summer celebration date to be announced!

AUTO LOANS
 AS LOW AS
4.5% rate
4.879% APR

Rates subject to change without notice. APR calculation based on \$20,000.00 loan amount with a \$149.00 bank fee, 48 payments of \$459.67 on approved credit.

FIRST MADISON VALLEY BANK
 Member FDIC
 Office: 406.682.4215 • Toll Free: 888.622.4215
 213 E. Main St • Ennis, MT 59729

WWW.BANKINGONTHEFUTURE.COM

HARDY DRYWALL

**THEY'RE ALL AFTER ME DRYWALLIN' SERVICE!
 IT'S LIKE GOLD!**

FULL SERVICE DRYWALL, PLASTER & STUCCO
406-596-3137

NOTICE OF MOVE

Madison County will be moving offices from the Courthouse and the Broadway Annex to the New Administrative Offices Building located at 103 W Wallace in Virginia City, Montana, on Thursday, June 4, Friday, June 5, Monday, June 8, and Tuesday, June 9, 2015. Various offices will be intermittently closed to allow staff to relocate. We do understand your need to access County services and are asking, if at all possible, that you try to conduct your business with the County before or after these dates. Offices affected by the move are: the Treasurer's Office, the Clerk and Recorder's Office, the Finance Office, the Commissioners' Office, the Safety Office, the Sanitarian's Office, the GIS/IT Office, and the Planning Office. If you need services from any of these offices during these dates, please contact them directly to check their availability. If you are unable to reach the office you need, please contact the Commissioners' Office at (406) 843-4277 or madco@madison.mt.gov.

Madison Valley Roofing
 Formerly Savage Roofing
Roofing Year Round!

**Fully insured
 FREE Estimates
 Call 641-0059 or 682-7523**

B&E CONVENTIONAL FRAME HOMES
 COMMERCIAL
 REMODELS & ADDITIONS
 HAND-CRAFTED LOG HOMES

*All phases of construction,
 design and consulting*

CUSTOM BUILDING & DESIGN

e-mail: bande@3rivers.net | www.bandeconstruction.com
 brad bullock 581-4117 | ken evans 490-2758 | office 682-7942
 p.o. box 1444 Ennis, MT 59729

FIRE SEASON from pg. 1

U.S. The outlook map for June 2015 shows parts of Hawaii, California, Arizona, Oregon and Washington at above normal or increasing to above normal conditions for fire. By July, the predictive map shows above normal conditions

moving east into Montana, Wyoming and South Dakota – including Madison County. Jon Agner, Forest Service fire management officer based out of Ennis, said conditions in this area are actually “really good” for this time of the year. “We had a really good

green up,” Agner said. “We’ll probably have a normal fire season, where we’ll pick up fires late July or into August – not earlier.” Agner said the green fuels will “take awhile” to dry up, which is good for preventing early season fires, but could be

dangerous later in the season. “Eventually, that will dry up,” he said. “And then that’s more fuel for fires to spread quickly if they get a start.” Agner said he believes Madison County is in pretty good shape for the next six weeks, but after that, “all bets are off.”

Follow this link for the NRCC's updated outlook reports and maps:
<http://gacc.nifc.gov/nrcc/predictive/outlooks/outlooks.htm>

DEQ from pg. 1

The Madison Conservation District's stream team is a group of volunteers who first started collecting data on waterways in the Madison Watershed in 2012, an effort that has

“Stream health is crucially important. At a national, state and local level, waterway health is a priority.” – Sunni Heikes-Knapton, Madison Watershed coordinator

included the DEQ. Essentially, the data the stream team collects is analyzed by the DEQ. Katie Makarowski with the DEQ spoke about some impairments waterways can have – nutrient impairments, metals impairments, E. coli impairments, sediment impairments and temperature impairments. All of those types of impairments have

the ability to impact aquatic life, drinking water, agriculture, recreation and more.

Waterway impairments

In the Madison Watershed, the stream team and DEQ have collected data on 25 waterways, which were selected because they were previously impaired, a local priority water, have high resource value or at-risk, according to Makarowski.

“We looked at the data we received and then compared it to water quality standards,” she said. “That’s how we determine if the waterway is impaired.”

Not all the data has been processed yet, but the impairments the DEQ found were primarily from arsenic and sediment.

“Metal impairments – like arsenic – can potentially be toxic to fish or possibly impact drinking water,” Makarowski said. “Arsenic is naturally occurring ... the standards just tell us how much can be present in the water. The arsenic impairments (in the Madison Watershed) are not above what is okay for aquatic life.”

Sediment impairments can impact fish and aquatic life, because changing sediment can alter habitats, Makarowski

said. Increased amounts of sediment can impact agriculture by clogging irrigating equipment – it can also affect recreation by making waters murky.

Out of the 25 streams where data was collected, 13 showed up with sediment impairments, according to the DEQ.

“Why is there so much sediment?” asked community member Donna Jones. “What is the cause?”

Makarowski said there are various sources of increased sediment.

“It can be from erosion in the forest, especially near roads,” she said. “Or from timber harvest. Or bank erosion.”

The next step

Makarowski said the final assessments from the collected data will be completed in 2016, which is also when the DEQ will begin creating Total Maximum Daily Load (TMDL) reports on every waterway with an impairment.

Christina Staten, TMDL planner with the DEQ, said all impaired waters require a TMDL document according to the federal Clean Water Act.

“(A TMDL) tells the maximum amount of a specific pollutant that a stream can contain

and still meet water quality standards,” Staten said. “The document is essentially a water quality improvement plan.”

A TMDL contains information about the sources of any pollutants suggest land management changes to remedy impairments and gives future recommendations, Staten added.

“It can be used for creating a watershed restoration plan,” she said. “But all the suggestions in it are voluntary.”

Staten said the DEQ will begin writing TMDLs for all impaired streams in the Madison Watershed this fall. After the documents are completed, they will go out for a 30 day public comment period and, before they are adopted, they must be approved by the Environmental Protection Agency.

Then, it is up to the community, according to Ethan Kunard, water program director with the Madison Conservation District.

“We have to decide what we are going to do as a community with the information,” he said. “The more information and feedback we get from all of you, the better idea we’ll have of what the community wants.”

OFFICE from pg. 1

won't get it for 10 weeks so we are hoping for permission from the building inspector to only operate during

daylight hours until then. He can give us (that permission) once we give him proof we've ordered a generator.”

Hart said the funding for

the generator will most likely come from a few sources.

“We have a couple options,” he said. “One is our contingency fund, and we are

also discussing funding from the sheriff's budget – that is very tentative, but since the building will be an emergency center, it makes sense.”



Abigail Dennis/The Madisionian
 With construction nearly finished, the only thing holding up the move-in date is the purchase of a generator.

How well do YOU know Madison County?

Congrats to Lisa Guinnane – she knew this house was owned by the Rank family! Lisa, stop by the Shovel and Spoon for your prize.



Abigail Dennis took to the air and flew around Madison County last week – who knows where this spot is?

THIS WEEK'S CONTEST IS SPONSORED BY
Maple's Coffee
 Ennis, MT

MORE NEWS:

START OF THE SEASON

Virginia City kicks off the summer with a parade through town

Photos courtesy Erin Leonard/Elijah Allen

On May 23, Virginia City celebrated the beginning of summer with a kick off parade that pulled spectators from Madison County and across Montana. Sheridan's Representative Ray Shaw attended the parade, along with his colleagues in the House – Representative Jeff Welborn and Representative Virginia Court – and two senators, Duane Ankney and Jim Keane.



Henry Gatewood takes a ride in the Virginia City Fire Department truck.

Susan Smith from 3 Rivers Telecommunications tosses our mini basketballs for spectators young and old.



Drew Rossiter and Christina Koch lead the way for the Illustrious Virginia City Players.



Dan Thyer was honored as parade Grand Marshal.



From left: Rep. Virginia Court, Sen. Duane Ankney, Sen. Jim Keane, Rep. Ray Shaw and Sen. Jeff Welborn attend the kick off parade to celebrate the start of the season in Virginia City.



NorthWestern Energy Hebgen operations update

Submitted by Butch Larcomb
NORTHWESTERN ENERGY

Current conditions:

NorthWestern Energy (NWE) manages the Hebgen project taking into account current and the previous month's stream flow, snowpack conditions and volume runoff projections. Inflow for the month of May has averaged 65 percent of normal, while April flows were 85 percent of normal. Snowpack has decreased from 66 percent to 48 percent of average from April 1 to current. The Natural Resources and Conservation Service volume runoff forecast for the May to July period is 50 percent of average. Hebgen

Lake elevation is at 6533.07 feet as of May 18, which is 1.80 feet from full pool. Currently, Hebgen outflow is at 575 cubic feet per second (cfs), and at Kirby, the USGS gauge below Hebgen, flow is at 937 cfs.

Forecast:

NWE has and will continue to be proactive in the refill of Hebgen Lake. Current projections call for a conservative May outflow to be maintained between 550 cfs to 600 cfs and for the lake to reach full pool by mid to late June. Refill of Hebgen Lake is important for several reasons. Besides the recreational use of the Lake, our FERC license requires Hebgen Lake provide adequate

flow to meet downstream minimum flow requirements, and for potential pulse flows. Pulse flows may be required for the lower Madison River to reduce temperature for fishery protection. The pulse flow protocol has been updated for fish protection while maximizing water conservation. The operation of the project is subject to constant monitoring and re-evaluation. Appropriate operational changes will be made, as necessary. With the lack of snowpack, this summer's lake and river conditions will be heavily dependent upon precipitation.

Construction update:

NWE's work at Hebgen

Dam on the intake rehabilitation project has continued this year since early January. This spring, the final concrete was placed behind the intake to bring the surface up to the planned elevations for the operations building and gate mechanical equipment. Since diverting river flow to the spillway in mid-April, crews have been replacing the stair access tower and worked to ready the intake for the installation of gate guides and the trash rack. Work from now through the summer is directed towards completing the installation of all of the gates and the operating equipment, electrical installation, controls and automation, the operations

building, and starting up and testing all operations. The intake rehabilitation is currently scheduled for completion at the end of the summer. Concurrently with the intake rehabilitation project this year, NWE is proceeding with construction work to remove the cofferdam in front of the intake and construct a new cofferdam in front of the spillway at the other end of Hebgen Dam. At the point in the intake rehabilitation project when gates are secured and dam safety concerns are mitigated, work will begin to disassemble and remove the large cellular cofferdam in front of the intake. Much of the materials from the intake cofferdam will be reused to con-

struct a new cofferdam in front of the spillway. The spillway cofferdam is needed to isolate the spillway from the reservoir for 2016. Beginning early in 2016, NWE will demolish and completely replace the spillway. The spillway replacement project is expected to be completed by the end of 2016.

** NorthWestern Energy will provide a Hebgen operations update to interested stakeholders and the local media on a monthly basis throughout the summer months. For more information, contact Claudia Rapkoch, director, corporate communications, NorthWestern Energy, 497-2841.*

OPINION

Thank you for help and support

The family of Robert Meeks sincerely thanks K & L Mortuaries for their professional services and the pallbearers for their service. Also,

a big thank you to all the wonderful people who have cared for Robert over the years, and to those who have helped, visited, provided food, fire wood,

cards, flowers and anything else to help out during our time of loss. God bless you all for your thoughtfulness.

Ginger Meeks
Vaeda and John Carey
LaWanna and
Shawn Harvey

The Madisonian.

Established in 1873

(USPS 325-340)

Montana's Oldest Operating Weekly Newspaper

Owners/Publishers:

Susanne Hill & Erin Leonard
Director of Sales & Marketing:
Susanne Hill

Art Director: Erin Leonard
Associate Editor: Abigail Dennis
Distribution Manager: Kayla Way

Contributors:

Gail Banks, Keith Axberg, Gen Pierce, Steve DiGiovanna, Art Kehler, Stacy Gatewood, Kelley Knack, Nancy Nesbit, Tammy Wham, Christopher Mumme, Matt Hill, Caitlin Avey

ENNIS, MONTANA

- Madisonian Editorial Policy -

Editorials are intended to acquaint our readers with the Editor's viewpoints on matters of public importance. Guest editorials and letters from readers (Letters to the Editor) reflect the opinion of the writers and do not necessarily reflect the opinion of the Editor or the staff of *The Madisonian*.

- Press Release Policy -

•The *Madisonian* staff will give all press releases full consideration, but ultimately retains the authority to determine whether or not to publish releases.

•Content must be factual and objective.

•Content must not contain advertising language (such as "call now," "to buy tickets for," "now showing,") or include pricing.

•Items of a general business interest are appropriate for advertising—see advertising policy and current rates.

•Content must not be derogatory to competing companies or organizations.

•Content may only be submitted and published once.

•There are no guarantees that press releases will be published.

•The *Madisonian* may edit submissions for grammar and content.

•The *Madisonian* reserves the right to make all determinations relative to the above policy.

- Letters to the Editor/Readers Speak Policy -

The *Madisonian* encourages the opinions of readers on public issues and matters of local concern. Letters must be close to 350 words. Please include the writer's name, address and phone number. The *Madisonian* reserves the right to edit content for grammar, good taste and libel. We also reserve the right to reject or delay publications.

Announcements and letters of a commercial nature will not appear in this column.

- Display & Classified Advertising Policy -

The *Madisonian* accepts most advertising, but may turn away any advertisement for any reason. It is up to us to decide on placement and content acceptability.

The advertisements in this publication are not necessarily the opinion of or supported by *The Madisonian*.

Please note: Our client information is confidential.

~ Subscription Rates ~

In-State - \$35.00/1 year or \$60.00/2 years • Out-of-State - \$45.00/1 year or \$75.00/2 years (e-Edition complimentary with print subscription) • \$30 - e-Edition only • \$40 - 6 mos. print/1 year e-Edition

Postmaster: Please, Send Address Changes to:
The Madisonian, P.O. Box 365, Ennis, MT 59729

Phone 406-682-7755

Toll Free 1-888-238-7849

email: editor@madisoniannews.com

Hours of Operation:

Monday - Friday ~ 8:30-Noon & 1-5 - Unless Notified Otherwise

**NEWS & ADVERTISING
DEADLINE**
5 p.m. - Friday

**WE OFFER
COMPLIMENTARY
OBITUARIES**

**Guidelines: Must be 450
words or less and one photo.
(Otherwise, it will be 25 cents
per word thereafter)**

Please call or email:
682-7755 or
editor@madisoniannews.com

OBITUARIES

Ruby Dale (Patacini) Fouts February 26, 1922 - May 23, 2015

Ruby Dale (Patacini) Fouts, 93, passed away at her daughter's home in Dillon, with her grandson Tyler by her side, on May 23.

Ruby was born Feb. 26, 1922, to Achille and Ester (Maggini) Patacini of Pleasant Valley (Whitehall). Her parents were originally from Biasca, Switzerland, before their move to the United States in 1912 through Ellis Island. Ruby's many siblings were Elsa, Elso, Vernie, Elsie, Pete, Alex and Henry.

Ruby grew up on the family dairy farm in Pleasant Valley. She was accustomed to hard work: milking cows, working in the potato and hay fields and helping cook for the many hired men. Ruby attended school in Whitehall and excelled in track.

She came from a family that loved to dance - any free time was spent going to the Green Mill in Waterloo to dance, and there she met the handsome young man, also from Waterloo, Don Fouts. Don and Ruby were married Sept. 28, 1940, and were blessed with two children, Joe and Donna. They were married for 69 wonderful years.

Ruby loved and enjoyed her family and friends. Other hobbies and interests were working in the yard, flowers, cooking for other people, the T.V. show Friends, her dog Jake, horseshoes, cards, fishing, bowling and dancing (especially the polka).

Ruby and Don lived in Waterloo, continuing their married life

of hard work. They peddled their milk, cream and cheese from Waterloo to Butte to make a living. They continued their family life of ranching in Waterloo until they sold the ranch and moved to Whitehall in 1970. The plan was to retire, but Don and Ruby were accustomed to farming and haying, which they continued to do for years until just months before Don's death in 2009.

Ruby is survived by her daughter, Donna Lee (Mike); granddaughters Randi (Travis), Paige (John) and Jenny (Steve); grandsons Tyler (Shantil) and Jayson (Koa); great-granddaughter and sons Tylee, Coy, Tanner, Kolb and Jayson; brother Henry Patacini (Fayma); sisters Elsie Rex and

Vernie Smith; daughter-in-law Gail Fouts; nieces Tina LaClaire and Gail Banks; and numerous other nieces, nephews and greats, plus numerous friends.

Ruby was preceded in death by her parents Achille and Ester; brothers Elso, Alex and Pete; sister Elsa; husband Don; son Joe; granddaughter Wendy; son-in-law Pete Waylett; niece Doty Fisher; and nephew Tim Patacini.

Ruby has been cremated; there will be no services at her request. The family asks that any charitable donations be sent to the Senior Citizens' Centers in Whitehall and/or Dillon in Ruby's name.

Rest in peace our sweet Ruby. You will be missed.

Robert "Bob" Harrison

November 12, 1926 - May 23, 2015

Robert "Bob" Harrison (White Cloud), age 88, of Ennis passed away May 23, 2015, at the Madison Valley Medical Center in Ennis.

Robert was born Nov. 12, 1926, at Lake Village, Ark., to Dean and Idell (Trigleth) Harrison. He was raised and attended school in Arkansas.

After high school, he enlisted and served in the Marine Corp Recon during World War II, Korea and Vietnam. Upon his retirement he moved to Montana, where he worked as a cowboy in the Madison Valley.

Robert was a hunting guide, licensed pilot, a PI and a survivalist. He enjoyed fishing,

deep sea fishing and hunting. He was truly an outdoorsman. He loved sports and was an avid Dolphins fan and a boxer. He enjoyed life.

He was preceded in death by his parents and two infant sisters.

Survivors include his sister Rose Harris of Alabama; niece Pena and Emmitt Jackson; two great nieces; one

great nephew; one great great niece; and a host of cousins.

Cremation has taken place and a memorial remembrance ceremony will take place Wednesday, May 27, at 2 p.m. at the Veterans Memorial Park in Ennis.

K&L Mortuaries of Ennis is assisting with arrangements.

Nancy (Jill) Marsh

March 17, 1959 - December 4, 2014

Nancy (Jill) Marsh, daughter of Ted and Isabel Marsh - both deceased - passed away Dec. 4, 2014, in Grand Junction, Colo. Jill was 55

years old. Ted and Isabel ranched for many years just outside of Sheridan. Jill is survived by her three brothers: Bill (Grand Junction,

Colo.), Dan (Phoenix, Ariz.) and Dale (Carlsbad, Calif.). Jill's internment will be at 11 a.m. on Friday, June 12 at the Sheridan Cemetery.

Full-Time Occupational Therapist

Spearfish Regional Hospital has an excellent opportunity for an Occupational Therapist to join our team providing care and treatment to clients of all age groups with developmental deficits, physical injury or illness, or psychological disability with primary focus on pediatrics. Travel in the surrounding area will be required to serve clients as needed. If this job interests you, go to www.regionalhealth.com for more information and apply online. We offer excellent benefits and competitive pay. It's a great place to work and beautiful place to live!

Spearfish Regional Hospital
1440 North Main, Spearfish, SD 57783
Phone: (605) 644-4086; fax (605) 644-4089
Equal Opportunity Employer



★ 2015 Relay for Life ★

JUNE 19th -- 6 pm til' Midnight

Paint the town PURPLE!

Friday, June 5th
10 am - 4 pm

Want to join? - Call Meg 682-7093 or Cindy 682-3870

MAKE A DIFFERENCE FOR PEOPLE WHO NEED YOU

The Montana Developmental Center in Boulder, Montana is looking for energetic, caring people to join our team, and provide treatment to individuals with co-occurring intellectual disabilities and serious mental illnesses. The Psychiatric Aide plays an important role in providing direct care, assistance, and support to individuals receiving services.

Live in the Rocky Mountains between Yellowstone and Glacier National Parks in a small, friendly town amid hunting and fishing. Helena, Butte, Basin, Whitehall, Clancy, Jefferson City all easy commutes.

State of Montana position: health insurance, paid leave and holidays, retirement plan. \$11.18 - \$11.92 hourly, DOE. Full-time, part-time, and summer positions. Apply at www.statecareers.mt.gov, or call 225-4531 with questions. High school diploma required.

GET RESULTS.

advertise in *The Madisonian*.
call 682-7755 to make a plan.



HEADWATERS LIVESTOCK
25 Wheatland Rd
Three Forks, MT 59752
Phone (406)285-0502 • Fax (406)285-0504
www.headwaterslivestock.com

**OPEN LOOSE &
CATALOG HORSE
SALE**

---JUNE 6---

Loose Horse Sale 10 am
Catalog Sale Preview 11:30 am
Catalog Horse Sale 1 pm

Get your consignments in!

**Place Your
Classified
682-7755**

OUTPOSTEVENTS.NET

Southwest Montana's EVENTS Calendar



**TO ALL YOU
HARDWORKING
MONTANANS,
OUR HATS ARE OFF.**

OR, ACTUALLY, ON.

Work safe. Work smart. And honor
Montana's hardworking past.



**MONTANA
STATEFUND**

safemt.com

Honoring 100 years
of Montana's Workers' Compensation Act

Congratulations HARRISON GRADUATES

*Class Motto: Don't tell me the sky's the limit
when there are footprints on the moon.*



Alecia Panagakis



Brett Petersen



Britt Cooper



Casey Collins



Gabriella Arcangeli

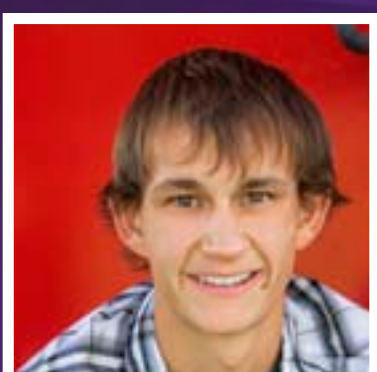

Jarrod Nye

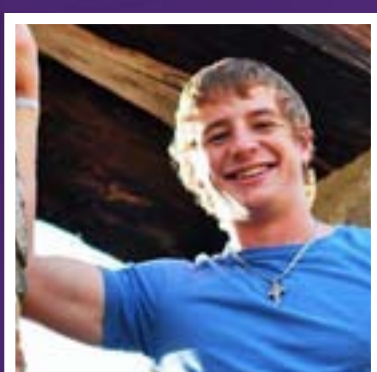

Jed Fike



John Ervin



Jon Strong

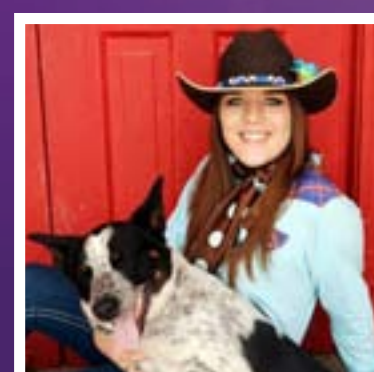

Megan Skillman

JR's Tire Sales
 Congratulations to
 all the graduates!
 6522 U.S. 287, Norris, Mt
 (406) 685-3384

McLeod Mercantile
 Congratulations
 Harrison Seniors!
 Two convenient store locations -
 Sheridan/Norris
 (406) 685-3379

White and White
 VETERINARY
 Wishing all our Harrison grads a future of success!
 682-7151

The Town Haul Diner
 Wishing you the best, Graduates!
 Hours starting June 1-Sept 30
 Wed-Sat: 7am to 9 pm | Sun-Tues: 7am to 3 pm
 RIBS ON THURSDAY & PRIME RIB ONCE PER MONTH
 US Hwy 287 - Harrison, MT - 406.685.3207

PAPA'S CANDY FACTORY
 Best wishes to all the
 graduating seniors!
 685-3243 · Harrison, MT

CONGRATULATIONS SENIORS!
 & best wishes in
 the future
 Education is our passport to the future,
 for tomorrow belongs to the people who
 prepare for it today." - Malcolm X
 Celebrating 50 years!
FIRST MADISON VALLEY BANK
 Member FDIC 406-682-4215 • 213 E. Main • Ennis, MT

HARRISON ELEVATOR
 Feed, Fertilizer, Seed & Agricultural Products
 Congratulations to the
 HARRISON CLASS OF 2015!
 406-685-3425

WHEAT & THISTLE
 Congratulations
 GRADUATES!
 160 Main Street • Harrison, MT • (406) 685-3418



Congratulations

TWIN BRIDGES GRADUATES

Class Motto: Beginnings are usually scary and endings are usually sad, but it's everything in between that makes it worth living – Bob Marley



Ashlee Bryson



Austin Brentlinger



Baylee Lawrence



Dusty Keim



Eldon Johnson



Ezra Redfield

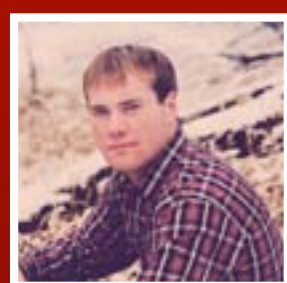

Jared Wisler



Josh Kneeland



Julia Cox



Kassidy Patriiti



Katie Hall

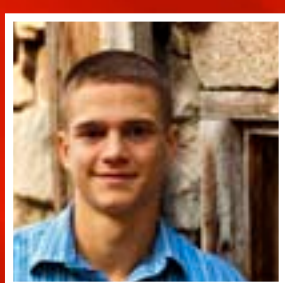

Kirkwood Puckett



Michael Walsh

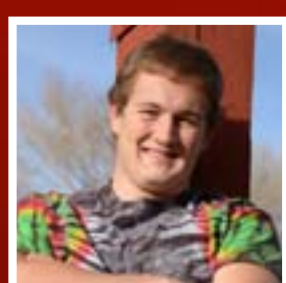

Michael Weatherbee

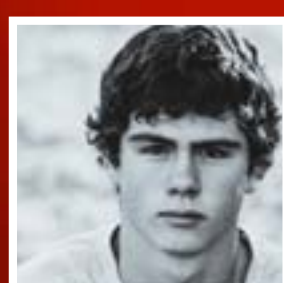

Nolan Konen

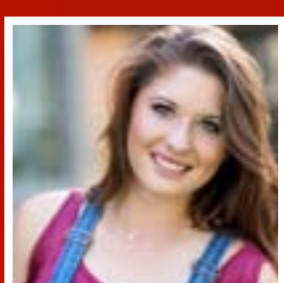

Paige Phillips

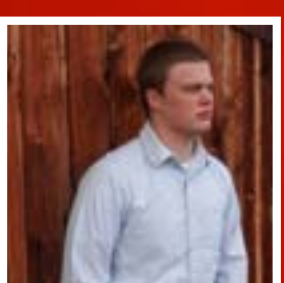

Philip Vial



Robert Butler



Samantha Nicholls



Seth Dustin



Spencer Stewart

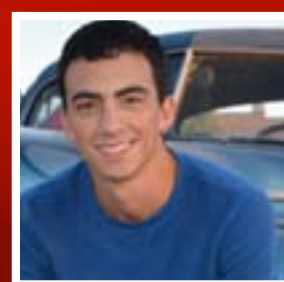

Tristan Guillot

WAGON WHEEL STEAKHOUSE & BBQ

CONGRATULATIONS ALL GRADUATING SENIORS!

THE RED SHED

GIFT SHOP ★ SILVER STAR, MT

We wish the graduating seniors the best of luck!

All in our happy little cabin! • Closed Sunday • 684-5255

BERKSHIRE HATHAWAY HomeServices

Montana Properties

Congratulations 2015 Grads!

COME VISIT US AT ONE OF OUR OFFICES:
118 S Main Street, Sheridan • 106 N Main Street, Twin Bridges

CONGRATULATIONS SENIORS!

& best wishes in the future

Education is our passport to the future, for tomorrow belongs to the people who prepare for it today." - Malcolm X

FIRST MADISON VALLEY BANK

Celebrating 50 years!

Member FDIC 406-682-4215 • 213 E. Main • Ennis, MT

RUBY VALLEY NATIONAL BANK

Congratulations to the Class of 2015! Good Luck!

24 Hour Better Banking • 888-842-5121 | Ruby Net Internet Banking
www.rubyvalleybank.com | WebStatements
Twin Bridges • 684-5678 | Sheridan • 842-5411

CONGRATULATIONS SENIORS!

The Ruby Valley Hospital
"Here for Life"
(406) 842-5453
www.rubyvalleyhospital.com

Tobacco Root Graffics

CONGRATULATIONS TO THE CLASS OF 2015

TWIN BRIDGES WITH OUR BEST WISHES, DEBRA & ED SHERIDAN

WWW.TOBACCOROOTGRAFFICS.COM



Congratulations **ENNIS GRADUATES**

*Class Motto: Together we stand. We won't take a fall.
Because we are all winners. And winners take all!*



Austin Newman



Cheyenne Shields



Delaney McNally



Gabe Snider



George Ball



Haakon Fredrickson



Hannah Calo



Jahna France



Jake Lohrenz



Jasmine Streight



Kathryn Schabarker



Kelsie Roberts



Kyler Elliott



Liana Busby



Lorraine Titchenell



Madison France



Shelbi Hubbard



Taylor Green

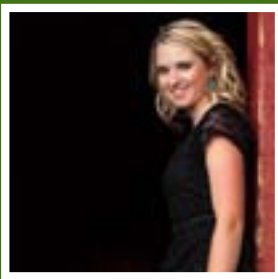

Taylre Sitz



Troy Fortner



Walker McKittrick



Wylie Leo

White and White
VETERINARY



Cheers to your success Ennis seniors!

682-7151

MOUNTAIN VIEW
TV & SATELLITE
AND ELECTRONIC SUPPLY

682-7858 • 6 Sunrise Loop in Ennis

CONGRATULATIONS ALL GRADUATING SENIORS!

NORTHERN ENERGY
PROpane



Congratulations to all the 2015 Graduates!



Banking on the success of Class of 2015!

VALLEY BANK



Member FDIC

CONGRATULATIONS SENIORS!
& best wishes in the future



Education is our passport to the future, for tomorrow belongs to the people who prepare for it today." - Malcolm X



Celebrating 50 years!

FIRST MADISON VALLEY BANK

Member FDIC 406-682-4215 • 213 E. Main • Ennis, MT



Congratulations

SHERIDAN GRADUATES

*Class Motto:
We Gone.*



April Degel



Caleb Bowey



Colter Kenworthy



Charlie Smart



Jacob Nate



Johnathan McVicker



Johnnie Smith



Lucas Lewis



Marco Jacome



Michael Hilliker



Nicholas Haag



Samuel Wood



Tiffany McCormack



Facilitating By Design
Carol Delisi
Learning Consultant
(406)842-5473

Congratulations to the Class of 2015!

WWW.FACILITATINGBYDESIGN.COM



BERKSHIRE HATHAWAY
HomeServices
Montana Properties

Congratulations 2015 Grads!
COME VISIT US AT ONE OF OUR OFFICES:
118 S Main Street, Sheridan • 106 N Main Street, Twin Bridges



CONGRATULATIONS Class of 2015!

(406) 842-5900
3577 Montana 287, Sheridan, MT



Congratulations to the Class of 2015! Good Luck!



24 Hour Better Banking . 888-842-5121 | Ruby Net Internet Banking
www.rubyvalleybank.com | WebStatements
Twin Bridges . 684-5678 | Sheridan . 842-5411

CONGRATULATIONS SENIORS!
& best wishes in the future

Education is our passport to the future, for tomorrow belongs to the people who prepare for it today." - *Malcolm X*



FIRST MADISON VALLEY BANK

Member FDIC 406-682-4215 • 213 E. Main • Ennis, MT



CONGRATULATIONS SENIORS!

The Ruby Valley Hospital
"Here for Life"
(406) 842-5453
www.rubyvalleyhospital.com

ANDY'S SERVICE
AUTO & TRUCK REPAIR SHOP

406-842-5939 • 104 W Hamilton
Sheridan MT

CONGRATS GRADUATES!

McLeod Mercantile
WAY TO GO
Sheridan Seniors!

Two convenient store locations -
Sheridan/Norris

(406)685-3379



JDL CONSTRUCTION CO.

401 S. MAIN • SHERIDAN
406-842-5112
WWW.JDLCONSTRUCTION.COM

4 RIVERS CONCRETE PRODUCTS



SHERIDAN, MT 842-5735 OR 287-3728
WHITEHALL, MT

THERE'S A *light at the* END OF THE *Construction!*



SHERIDAN SOUTHEAST CONSTRUCTION UPDATE

Kevin Allen, project manager for the Sheridan Main Street project, is keeping us in the loop about the construction so we can keep you informed too.

Here's what he had to say this week:
 "(We are) moving forward with paving; we should be complete with the asphalt next Wednesday. We are planning on chipping on June 18. Other work will be clean up and irrigation repair behind sidewalks."

4 RIVERS CONCRETE PRODUCTS
 SHERIDAN, MT
 WHITEHALL, MT

Quality Concrete - Premium Service

★ ★ ★ ★ ★

Front Discharge Trucks
 Ready Mix Concrete
 Washed Sand & Gravel

842-5735 • 287-3728



Handmade quilts for world missions

Submitted by Janice Witt

The scene inside Shepherd of the Hills Lutheran Church in Ennis recently looked like one of those old children's kaleidoscopes. Eighty colorful handmade quilts were draped over the church's pews and communion rails and blessed before being shipped to the needy around the world.

In addition, 10 boxes containing 30 school kits and 57 personal care kits were laid out on the front pews. This was quite a sight and testimony to the dedication and faithfulness of the women who made them.

Once a month throughout the

past year, women of the congregation and friends and neighbors from the area met to make these quilts. Blocks of fabric were cut and sewn together to make the quilt tops. They were then assembled with batting and sheet backs and bound together to make 60 inch by 80 inch warm, colorful quilts. Women of the church have been making quilts like this annually since 1994.

These quilts are distributed by Lutheran World Relief and are used not only for warmth and comfort, but shelter, carrying personal belongings and wrappings to hold a baby on its mother's back. They give the individuals and families

receiving them a helping hand, a sign of comfort and hope for the future. In 2014, over 485,900 quilts made by Lutheran women around the country were collected and are being sent to those suffering from poverty or natural disasters around the world.

LWR got its start in the 1940s, when World War II left an estimated 1/5 of the world's Lutheran population homeless. Lutheran churches in at least 20 states were prompted to send aid to their German and Scandinavian kin. Soon, realizing aid could be shared with people all over Europe and beyond, service to all suffering people became a vital part of Christian wit-

ness through this new agency.

Just this spring, over 9,200 quilts and 1,000 personal care kits were distributed by LWR to victims of the Nepal earthquake within days of the disaster. The 80 quilts that were made by the women of Shepherd of the Hills will now be used to restock the supply necessary to continue to reach out to those in need.

The women meet at the church the third Saturday of every month and invite anyone interested in helping with this humanitarian project to join them. If you would like to help with this project or have fabric or sheets to donate, call Janice at 682-7054.

OF 4C SALON IS RELOCATING TO
THE MAGIC MIRROR
LOCATED AT 341 MAIN STREET, ENNIS
EFFECTIVE JUNE 1ST, 2015

STARTING JUNE 1ST, PLEASE CALL 682-4700
TO SCHEDULE APPOINTMENTS.

LOOKING FORWARD TO SEEING YOU,

Kelsey

MVHA elects board members

Submitted by Larry Love
 MADISON VALLEY
 HISTORY ASSOCIATION

The Madison Valley History Association May meeting was held at the Trinity Church with a potluck lunch. This meeting was where directors were elected and awards were handed out. Liz Applegate was awarded a presidential award for her work on making our posters, website page and on Facebook. Five 15 year awards and 23 10 year awards were handed out - congratulations to all. The MVHA museum will open June 16 for the season. Several field

trips were announced to the town of Ruby in July and the power plant in August.

Board members who were elected to a three-year term were Devonna Owens, Lee Robinson and Larry Love. A budget was also passed, presented by Kevin Brenneke.

The MVHA is starting to build another building south of the forge to house some more artifacts. In June, we will be at the Ennis Pharmacy for some more local history. Come join us.

Don "Kid" Neville holding his presidential award for his contributions of picture framing and his history knowledge



McAllister Inn
 Steakhouse and Bar

← →

Montana Fine Dining, Steaks, Seafood and Nightly Specials.

5566 Hwy 287 N • 11 am~11 pm
For reservations - 406-682-5000



Browline Ln. Pronghorn Meadows
Ennis - \$385,000
 5.67 +/- ac • 3 bd, 3 ba, 2574 +/- sf log home • open floor plan, 624sf guest apt • new appliances, granite counters • equestrian center, clubhouse, views



Madison Meadows Golf Course
Ennis - \$374,000
 .5 acres, mountain views • 4BR + 3BA, 2872 +/- SF • located on 2nd fairway and pond • central vac, home theater • landscaped, custom cabinets • insulated garage, close to town



30 Biltmore Rd
Twin Bridges - \$399,000
 16.64 +/- ac • 4 bd, 4 ba, 3360 +/- sf • custom log home, stone fireplace • floor to ceiling windows, secluded • no covenants, add'l acreage may be available



Madison Meadows Golf Course
Ennis - \$415,000
 1.299 acres • 3BR + 1 non-conforming BR, 4BA, 3864 +/- SF • Private, large lot • Big sky views from spacious deck • Upgrades throughout



Madison River Ranches
Cameron - \$569,000
 20 +/- acres recreational property • 2 bd, 2 ba 3568 +/- sf newer home • hi end materials, low maintenance • panoramic mountain views • private, gated with Madison River access



Lonesome Dove Ranch
Ennis - \$749,500
 2 bd, 2 ba, 3554 +/- sf • 20.39 +/- acres • Madison Range and River views • all high end materials • sleeps 10 • wraparound decks, stone fireplace



Gone West Ranch
Ennis - \$850,000
 4 bd, 3 ba, 3793 +/- sf • 13.30 acres, mountain views • horse barn (6 stalls), loading sheds, tack room • granite counters, stone fireplace, vaulted ceilings • close to hunting, fishing, riding, town



Martini Ranch Log Home
Ennis - \$999,900
 6 bd, 4 ba, 4 fireplaces, 5000 +/- sf • 18 +/- acres, stunning views • 2 master suites, with rock fireplaces • great room floor to ceiling windows • open floor plan, shop, corral

Bill Mercer
 Broker Owner, GRI, RRS
 ReMax Mountain Property

Nobody Sells More
Real Estate Than RE/MAX!
Call us at 406-682-5001
to find out why!



MADISON VALLEY MEDICAL CENTER



Health Fair 2015

LIVE WELL.

2015 MVMC HEALTH FAIR EVENT
THURSDAY JUNE 11
 4 P.M. - 7 P.M.

Free Dinner • Educational Displays • Bike Rodeo 4 p.m. - 6 p.m.
 • Life-Sized Operation Game • Fun Activities
 • Giveaways! (fitbit, gift cards, etc.) • Pick Up Your Lab Results

ANNUAL SCREENINGS **JUNE 4-10**
 CALL 682-6842

\$5	\$10	\$10	\$30	\$40	\$30	\$60	FREE
Heel Cup Bone Density Screening	A1C Screening	Colon Screening	Aorta Screening	Carotid Artery Screening	ABI Testing for Peripheral Artery Disease	Comprehensive Chemistry, Complete Blood Count, TSH, Lipid Panel	Blood Pressure Check



MADISON VALLEY MEDICAL CENTER

Twin Bridges Rotary awards 4 scholarships

Submitted by Frank Colwell
 TWIN BRIDGES ROTARY

The following graduating students from Twin Bridges and Sheridan high schools have been awarded scholarships from the rotary club of Twin Bridges in the amount of \$800 each. Two scholarships are awarded by the rotary club for graduating seniors from each high school annually. One scholarship is for students attending a Montana college in a four-year curriculum. The other scholarship is intended for students attending a college of

technology, two-year curriculum in any state. Scholarships are awarded based on academic achievement, probability of success, service to school and community and financial need.

Twin Bridges High School awardees:

Spencer Stewart – Stewart will attend University of Montana and major in international business and law.

Katie Hall – Hall will attend the University of Montana and pursue a career in music.

Sheridan High School awardees:
 Nicholas Haag – Haag will

attend Montana State University and pursue a degree in mechanical engineering technology.

Charlie Smart – Smart will attend Montana State University-Northern with a study of diesel technology.

The rotary club of Twin Bridges is very pleased to present its scholarship awards to these deserving graduates and thanks all applicants for their interest in its ongoing scholarship programs. The club thanks the Ruby Valley communities for their assistance in the club's fundraising efforts.



Winning survey from Twin Bridges student

Submitted by Gail Banks

On May 19, the American Legion Post 31 of Twin Bridges presented Paige Phillips, a senior at Twin Bridges High School, with a plaque and check for \$400.

Earlier in the school year, Phillips completed a government survey for seniors. The survey was 85 questions with a couple of short essay questions at the end.

Phillip's survey was chosen locally as the winner and then

sent to the state competition where she was first at the state level. The award is a scholarship to help with further education but can be used in any manner Phillips wishes. Congratulations go out to her from all the veterans of Twin Bridges.

4997 US Hwy 287 N



Ennis, MT 59729

GRAND RE-OPENING!
SATURDAY, MAY 30

99¢ BREAKFAST

99¢ COFFEE

99¢ HAMBURGERS & FRIES

99¢ HOTDOG & FRIES

99¢ MILKSHAKES

99¢ FOUNTAIN POP

BEER AND POP SPECIALS THROUGHOUT THE STORE

ENNIS HIGH SCHOOL CAR WASH

Phone: (406) 682-4315

Jason DeShaw stirs crowd in Sheridan

Submitted by Doris Fischer
MADISON COUNTY MENTAL HEALTH
LOCAL ADVISORY COUNCIL

"Discrimination against mental illness is the civil rights issue of our time."

Country music singer Jason DeShaw performed twice at Sheridan High School on Thursday, May 14. At an afternoon assembly of 100 high school students from Sheridan and Twin Bridges, DeShaw sang and spoke about his experience living with mental illness. He later performed at an evening concert attended by 200 area residents.

At age 33, DeShaw has already lived a lot of life. He has toured across the United States, Canada and Europe singing original country music. He has released five albums. Diagnosed in 2010 with alcoholism and bipolar one disorder, he has been a

patient in four psychiatric hospitals. In his home state of Montana, DeShaw has performed at Montana State Hospital, the Montana Law Enforcement Training Academy, fine music halls, school gyms and community centers.

In recent years, DeShaw has become not only a nationally known musician, but also an advocate for mental health. He openly shares his personal journey of struggle, perseverance, recovery, relapse and hope.

"I've been called crazy," he sings, "in a world that is not sane. My brain functions different, but our spirits are the same."

DeShaw stresses the hope and dignity of each human being.

"In a world with love and compassion," he said. "There is no room for stigma."

The Madison County

Mental Health Local Advisory Council arranged for DeShaw's visit. His performances in Sheridan were enthusiastically received.

"He was fabulous," said

one Sheridan resident.

"I'm so glad I went," exclaimed another.

"He was amazing," said an Ennis teenager. "I learned so much from him."



Sherwood Swanson Drywall Inc.

Hanging Custom Textures Finishing Painting
Office: (406)682-5438 Cell: (406)599-3524

Madison County businesses
JOIN THE MCEDC FRIDAY
MAY 29TH, 1 TO 3PM,
FIRST MADISON VALLEY
BANK FOR A BBQ.
SHARE THE VISION FOR
GOING FORWARD.

Please RSVP info@nrmedd.org.



**YOU KNOW YOU DO IT.
NOW BRING IT
TO THE STAGE!**

the madisonian presents

LIP SYNC CHALLENGE

save the date!
June 6th • Wells Fargo Steakhouse
9 pm • FREE REGISTRATION • PRIZES!

To register or for additional information, email ads@madisoniannews.com
For registration - email your name, age, and the titles of three songs you would like to perform (no duplicate songs allowed, we will purchase the music).

Pre-registration via email until June 4. First come, first serve at the door the night of the event. Secure your spot now!

SOUTHMONT FORM & FINISH

FULL SERVICE CONCRETE CONTRACTOR

- Pump Truck Service • Ground Heater Rental
- Footings, Walls, Slabs • 60' Boom Truck Rental
- Commercial & Residential Concrete
- Sprayed Foundation Coating & Waterproofing
- Decorative/Custom Concrete/Stamped & Overlay

FREE ESTIMATES - Licensed & Insured

Serving All of Southwestern Montana

Mick & Suzanne Hubner - Bob Hubner
Mob.: 406-925-1864 ~ Phone: 406-682-7253 ~ Fax: 406-682-5425
e-mail: hubner@3rivers.net - Ennis, Montana

DOLPH CONSTRUCTION

DENNIS K. DOLPH & DAN MAGER
Master Carpenters

Custom Framing
Remodeling
Additions
New Construction
Log Homes

Cell (406) 539-7553 or
(406) 531-0085
dolphdennis@yahoo.com

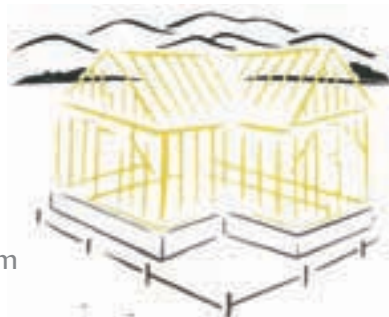

OVER 36 YEARS EXPERIENCE

Licensed & Insured

BARNEY CONSTRUCTION, INC.

WHEN QUALITY COUNTS.

Residential Contracting
406-581-9388
barneyconstruction@yahoo.com

South West Septic

Locally Owned & Operated
Portable Toilet Rentals

They say the early bird gets the worm. As winter draws to a near and the Spring Cleaning & Construction season gets under way, we want to make sure your order gets in before our reservations fill up.
Call (406)842-7854 to place your order.

Don't delay! With so many weddings, graduation parties and Memorial Day right around the corner, South West Septic wants to make sure you are taken care of. Call us today!

www.SWSMT.COM • swsmt@hotmail.com
Ennis 682-7854 • Sheridan 842-7854 • Cell 596-7854



Insurance rates going up? Are you curious whether you could be saving money? Call us....we'll do the shopping for you!

Dean Derby Insurance Agency - 406-556-0893

Farm/Ranch. Autos. Home. Business.

Treasure State Shuttles

Kelley Knack 406-579-5442
Marilyn Jenkins 406-581-6759
skknack22@gmail.com
PO Box 52, Ennis, MT 59729

24/7/365

Little Nena's Cleaning Service



Residential/Commercial
Contract/Hourly
References
406-682-3195

100% Satisfaction Guaranteed



PHOTO OF THE WEEK



Photo courtesy of Sheri Luksha
Whitetail deer in the Ruby Valley.

Whitehall
FARMER'S MARKET
PRODUCE & CRAFTS

JUNE through OCTOBER

THE WHITEHALL FARMERS' MARKET *opening day is SATURDAY, JUNE 6TH.* WE WELCOME NEW AND OLD VENDORS ALIKE TO BRING THEIR PRODUCE, BAKED GOODS, JAMS & JELLIES OR HAND CRAFTED ITEMS TO SELL.
BOOTH SPACES ARE \$5/DAY OR \$50/SEASON PASS.

for more information, please call Bethel Wagner at 491-0512

B & B CHINKING LLC
 Restoration and Maintenance Work
 New Construction & Existing Buildings
 Chinking, Media Blasting, Staining and Log Repair

We Guarantee Our Work & Perma Chink Material

406-925-1074
 4loghomes@gmail.com

Christensen Rentals
 406-682-4748 ~ Behind D&D Auto
 201 MADISON ~ ENNIS, MT

LOOK WHAT'S NEW! 47 HORSEPOWER TRACTOR WITH CAB, HYDROSTATIC DRIVE. GREAT FOR LANDSCAPING AND GARDEN WORK!

Hours: Mon.-Fri. 8:00 a.m. to 5:00 p.m.
 Now open Saturdays 8 a.m. to 12 p.m.

VETERAN TRIBUTE AT ALDER SCHOOL



Submitted by Jamie Janosko
 ALDER SCHOOL

On Thursday, May 21, 2015, the Alder School performed their spring concert with a special veteran tribute. The concert included a bee themed play, captivating piano performances and songs that paid special tribute to honor the veterans. There was also a special presentation given by veterans Master Sergeant Allen Fox and Master Sergeant Douglas Martin.

LOGPOLE JOHN
 OLD STYLE, HISTORIC JACK FENCE MADE THE WAY THE OLD TIMERS DID. JACKS HANDMADE. THE BEST HORSE FENCE. VERY EASY ON WILDLIFE.

581-3424 • lpjohn@3rivers.net • lodgepolejohn.com
 Acrylic paintings also available on my website.

R&M Rentals Inc.
 Ron or Martha Noack
 4995 US Hwy 287 N. ~ Ennis, MT 59729

Daily & Weekly Rentals
 Insurance Rentals
 Economy & Midsize cars, SUV's
Free Local Pickup
 Major Credit Cards Accepted
 Email: xpressrenta_car@yahoo.com
 Reservations Appreciated

Monday-Friday, 9-5pm • Saturday 9-1x pm
 (closed for lunch 1-2 pm)

406.682.7039
 After Hours Call 406.570.8133

MADISON COUNTY WEATHER

Thursday



Rain showers likely and a chance of thunderstorms. Highs 55 to 65. Chance of precipitation 70 percent.

Friday



Mostly cloudy with a chance of rain showers and a slight chance of thunderstorms. Highs 60 to 70. Lows 35 to 45. Chance of precipitation 50 percent.

Saturday



Saturday Night Mostly cloudy with a 50 percent chance of rain showers and thunderstorms. Highs 60 to 70. Lows 40 to 50.

Sunday



Mostly cloudy with a chance of showers and a slight chance of thunderstorms. Highs 65 to 75. Lows 40 to 50. Chance of precipitation 40 percent.

Monday



Mostly cloudy with a 50 percent chance of showers and thunderstorms. Highs 65 to 75.

Quote of the Week:

“Look back, and smile on perils past.”

Walter Scott

Father's Day is Sunday,

JUNE 21ST

Treat him to a special brunch!

9AM TO 2PM
 Serving Specialty Breakfast & Luncheon Selections All Day
 Prices Starting at \$12.50
 Sip on Refreshing Champagne Mimosas
 Indulge in Delightful Desserts Candies for all the Dads!
 By Reservation ONLY

THE OLD HOTEL

Rustic Charm, Brilliant Cuisine in Twin Bridges...
 101 E. 5th Avenue • Twin Bridges, MT
www.theoldhotel.com
 406-684-5959

Get Results.

s.hill@madisoniannews.com

RALPH HAMLER
 LICENSED SANITARIAN
 Septic Application & Design
 Subdivision Applications

406-842-5788
 Cell: 406-596-0437
 Sheridan, MT
ralphhamler@gmail.com

4 P A W S RESCUE PET OF THE WEEK

NELLA
 Hi, I'm Nella. Came in with my sister Black Cat, or BC if you purfur. The people we had left us here at the rescue cause they moved to another state and didn't want to take us. Oh, of course they used a different excuse, but that's really what it boiled down to. We are 10 years old, current on shots, spayed and, as much of disaster as it is - we are declawed in front. Don't hold that against us, believe me it wasn't our idea! Anyway could you find it in your heart to adopt me or both of us? We wouldn't mind going together or separately. We just want a loving forever home. Please call either Misty: 439-1405 or Afton: 287-3613. Thanks, Nella

SPONSORED BY:

White and White VETERINARY

682-7151
 5098 HWY 287 N • ENNIS, MONTANA

Madison County at State Track

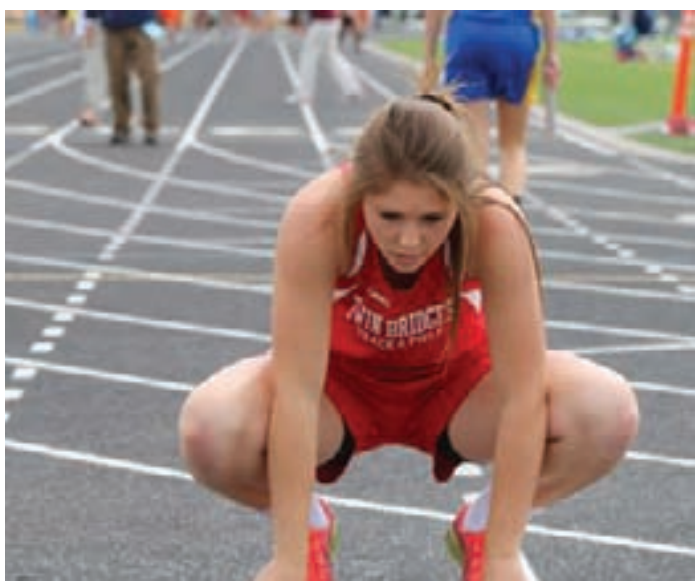

LEFT TO RIGHT, STARTING AT THE TOP ROW AND MOVING DOWN ROW BY ROW.

Photo courtesy Barbi Halverson Wood
The Ennis boys receive their first place trophy. From L to R: Wade Lulay, Cleet Wrzesinski, Haakon Fredrickson, Walker McKitrick, Wylie Leo, Ty Morgan and Corbin Wood.

Photo courtesy Barbi Halverson Wood
Tristen Guillot from Twin Bridges receives a first place medal for his win in the 1600.

Photo courtesy Kelley Knack
Paige Phillips from Twin Bridges is a member of the relay team that returned home with a second place trophy.

Photo courtesy Barbi Halverson Wood
Harrison's Jed Fike places third in the triple jump.

Photo courtesy Barbi Halverson Wood
Cleet Wrzesinski from Ennis hurdles his way to first place.

Photo courtesy Britta Oliverson
The Twin Bridges girls 4x400 relay team took second place at the state meet.

Photo courtesy Kelley Knack
Mustang Corbin Wood takes fifth place in the long jump.

Photo courtesy Barbi Halverson Wood
Emily Schaufler from Ennis races toward her relay teammate, Danika Philpott in the 4x100 relay.

Ennis boys take first as a team, multiple athletes place in individual events

* Compiled from the Montana High School Association

On May 22 and 23, athletes traveled to Laurel for state track. The following is a list of Madison County results:

GIRLS

400 meter dash: fifth place, Kailee Oliverson,

Twin Bridges
100 meter hurdles: third place, Taya DeFrance, Harrison
300 meter hurdles: second place, Taya DeFrance, Harrison; fifth place, Audrey George, Twin Bridges
4x100 meter relay: third place, Twin Bridges
4x400 meter relay: second place, Twin Bridges

Long jump: fourth place, Taya DeFrance, Harrison
Shot put: second place, Britt Cooper, Harrison
Discus: fourth place, Britt Cooper, Harrison
Javelin: third place, Britt Cooper, Harrison
* Harrison received the third place team trophy and Twin Bridges placed 13th.

BOYS

100 meter dash: fourth place, Cleet Wrzesinski, Ennis
200 meter dash: first place, Cleet Wrzesinski, Ennis
400 meter dash: third place, Bill Yeager, Twin Bridges
800 meter run: first place, Tristen Guillot, Twin Bridges
1600 meter run: first place,

Tristen Guillot, Twin Bridges
110 meter hurdles: first place, Cleet Wrzesinski, Ennis
300 meter hurdles: first place, Cleet Wrzesinski, Ennis
4x400 meter relay: second place, Ennis
Pole vault: first place, Walker McKitrick, Ennis; third place, Haakon Fredrickson, Ennis
Long jump: fifth place,

Corbin Wood, Ennis
Triple jump: third place, Jed Fike, Harrison
Shot put: first place, Austin Brentlinger, Twin Bridges
Discus: fifth place, Ty Morgan, Ennis
* Ennis received the first place team trophy, Twin Bridges placed fourth place and Harrison placed 22nd.

HEALTH & WELLNESS

EMILY HAYES,
LICENSED MASSAGE
THERAPIST

now at
**WHISPERING
WILLOW
SKINCARE & BODY
BOUTIQUE**

230 E. Main St., Ennis MT
406-600-0583

www.emilyhayes.
massagetherapy.com



**MAC'S CHC
PHARMACY**

(406) 842-7434

317 Madison St
Sheridan, MT

Monday - Friday
9 am to 5:30 pm



**f JOIN US ON
FACEBOOK!**

and be the first to get breaking news.
facebook.com/madisonian

ENNIS PHYSICAL THERAPY
Specialized/Individualized patient focused care!

Patient care based on over 20 years of experience

Robert "BOB" Sahli, PT/AT/LAT
OLDEST Healthcare Provider in the Madison Valley
Physical Therapist/Licensed Athletic Trainer
(ph) 406-882-3112 • (fax) 406-882-3132



**Ruby Valley
Medical Clinics**



 Dr. Roman Hendrickson	 Dr. Molly Biehl
 Dayna Leavens, CPNP	 Katherine Tetrauit, PA-C
 Chris Hartsfield APRN, FNP-BC	 Drew Chambers, PA-C

Sheridan
210 E. Crofoot
(406) 842-5056

Twin Bridges
104 S. Madison
(406) 684-5546

SERVICES OFFERED

- Office Visits
- Well-Woman Exams
- DOT Physicals
- Sports Physicals
- Well-Child Check-Ups
- Life Insurance Exams
- Acute and Chronic Health Care

ALSO PLEASED TO OFFER

- Sliding Scale Program (based on income)
- Payment Plans
- Accepting Most Insurance including Medicare & Medicaid

www.RubyValleyHospital.com
The Ruby Valley Hospital is an equal opportunity provider

Improve your health this summer

Submitted by StatePoint

For the health conscious, there is no such thing as a summer vacation from making good nutritional choices and getting plenty of exercise. But there is no reason to let a healthy lifestyle become boring.

Here are three ways to let the summer season guide your routine:

- **Mix up movement:** After months of indoor exercise, you may be ready for a change of scenery. And summer is the ideal time to take a break from the treadmill and incorporate different types of movement and exercise into your lifestyle. So ditch the gym this weekend and head for greener pastures. From row boating to hiking, you will find yourself activating different muscles than you normally would by mixing things up.
- **Eat in-season produce:**

Take advantage of the summer harvest and plan meals around in-season produce. The USDA lists apples, beets, bell peppers, kiwifruit,

carrots, garlic, peaches, okra and cherries, amongst many more fruits and vegetables that reach their peak in the summer months. These items are chock full of vitamins and nutrients and taste their best in summer.

- **Summer sun:** Beyond

the Vitamin D factor, a study published in the Journal of Investigative Dermatology shows that sunlight may lower blood pressure, which could reduce one's risk for heart attack and stroke. Some researchers now say the benefits

of sunlight could outweigh cancer risks associated with exposure. Do not forget to take the usual precautions, however. Wear sunglasses, sunscreen and a wide brimmed hat to protect against harmful UV radiation.



Essential tips for staying safe while traveling

Submitted by StatePoint

Adults 50 and over are some of the nation's most frequent travelers; however, they can be particularly at risk for various vacation woes. Whether embarking on a multi-week cruise or a quick weekend road trip, travelers should take steps to avoid certain snafus, say experts.

"Some of our happiest memories are those spent traveling, but the unfortunate reality is our time away from home can leave us vulnerable," said Dave Austin, vice president,

marketing services at AARP Services, Inc. "By preparing beforehand, travelers can diminish certain risks and focus on enjoying their trip."

According to Austin, there are several ways travelers can protect themselves, including:

- **Safeguard belongings**

Make copies of travel documents or scan them and email them to yourself so they will not go missing, even if your bags do.

Keep at least one source of money, such as a credit card, in a place other than your wallet – preferably not on yourself. Use hotel safes

when they are offered. Being without a method of payment when you are traveling can be a major pain.

- **Secure your home**

Unplug electronics and turn off your main water supply. If possible, have a friend keep an eye on your home.

A security system can add peace of mind. A variety of 24/7 home security monitoring services include smoke, fire and carbon monoxide detection. Home automation solutions now allow travelers to adjust lighting remotely and receive security alerts

- **Protect your identity**

Thirty percent of travelers have experienced identity theft while traveling or know someone who has, according to a recent survey. Leave items like social security cards or unneeded credit cards at home. Avoid public Wi-Fi when possible and make purchases with credit cards, which often offer better fraud protection than debit cards.

Require passwords for access to your devices. Be wary of entering personal information when using public computers. A variety of identity protection services are available to assist with proactive identity and credit monitoring.

- **Prepare for emergencies**

If you are traveling abroad and get sick or injured, hospital costs could be extreme, even for relatively minor issues. Protect your travel investment. Travel insurance can include medical coverage, trip interruption and more. Another option, emergency travel service membership, can benefit you in the event of a medical emergency. Subscribers make the call on where they want to go for care and treatment within their home country.

Do not get caught off-guard on your next vacation. For safer travels, get savvy



Bozeman Deaconess
UROLOGICAL ASSOCIATES

NOW PROVIDING SERVICES IN ENNIS.



Gregory Pritham, MD



J. Bruce Robertson, MD



Bjorn Sauerwein, MD



Stewart Chumbley, FNP, BC

Bozeman Deaconess Urological Associates now provides services at Madison Valley Medical Center, at 305 N. Main St. Our urologists specialize in a full range of urological care including the treatment of prostate, kidney, adrenal, testicular and bladder cancers; sexual dysfunction; infections of the kidney, bladder, prostate and testes; male infertility; prostate disorders; kidney stones and urinary incontinence.

Call Bozeman Deaconess Urological Associates at (406) 414-5300 to make an appointment.

(406) 414-5300 | bdhg.org/urology

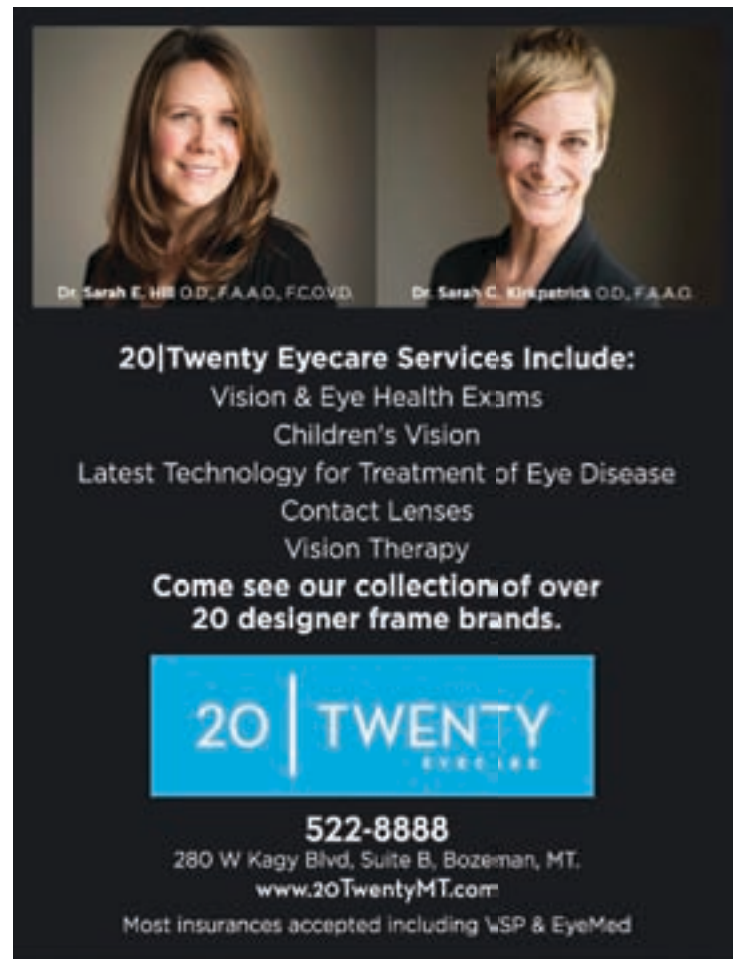

20|Twenty Eyecare Services Include:

- Vision & Eye Health Exams
- Children's Vision
- Latest Technology for Treatment of Eye Disease
- Contact Lenses
- Vision Therapy

Come see our collection of over 20 designer frame brands.

20 | TWENTY
EYECARE

522-8888
280 W Kagy Blvd, Suite B, Bozeman, MT.
www.20TwentyMT.com
Most insurances accepted including WSP & EyeMed



COLUMNS



This, OUR VALLEY:

By Reverend Keith Axberg

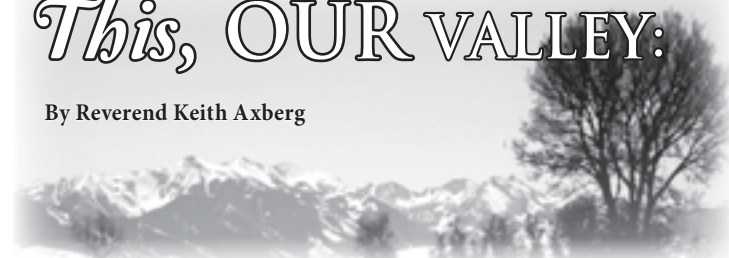

Stepping lively in the valley

"Grace means there is nothing we can do to make God love us more ... (or) to make God love us less." Philip Yancey

I had the pleasure of taking in a clergy conference near Prescott, Ariz., recently. During the course of the conference I learned that people are encouraged to maintain physical fitness for their health and well being. That sure made sense until they suggested that a fitness regimen might include such things as walking or doing things.

It was even suggested that a person ought to strive to get in 10,000 steps each day and, to indicate how serious they were that we should do so, the conference leaders even gave us each a small pedometer to wear on our belts. Well, I can certainly belt out a tune, but was highly offended that they would try to make us walk more by giving us such a tawdry bribe as that.

I assured them that I am as fit as a fiddle, although I wouldn't want to play any fiddle that was built like me – and I certainly don't want anyone pulling my strings. It's bad enough when they push my buttons.

Anyway, I have tried wearing the pedometer with me wherever I go and have discovered that it is extremely limited; it seems not to be aware of how much work I do at my desk.



Rev. Keith Axberg

I may not be active in the academic sense of the word, but certainly

I get quite a bit of exercise. I jump to conclusions; I punch out sermons; I take a leap of faith getting up each morning; I run my mouth every day of the week and twice on Sundays. All that has got to count for something, doesn't it?

But my poor pedometer just doesn't understand my kind of activity. It is very imperfect that way. In fact, I sometimes have to shake it just so I can read the display – and need I tell you there is a bit of exercise involved in just sucking in my six pack abs so I can see that tiny little device down there on my belt. What's that all

about? Shouldn't they have designed a larger pedometer just so the walker could look svelte in comparison? Where the heck was their marketing team when that design came down for review?

Well, the fact is that maybe I could stand to be a bit more active. While I do have abs of steel, the steel is more like the soup that sloshes around in the bowl at the smelter than the hardened variety one finds at the end of the line. Perhaps it is time to examine my physical regimen more carefully and begin adjusting my work-a-day habits so as to involve a bit more movement.

Why should I take better care of my body? Well, for one thing, it's the only one I've got.

I've got plenty of clothes I can change into if I get wet or dirty, but I've only got this one carcass. It's got to last until I'm done with it. So there is that.

For another thing, it's a gift from God. How I treat it indicates to some degree just what I think of the giver, eh? If I toss a gift into a drawer and forget it, or never use it or wear it, that says something.

The best way to say "thank you" is to put the gift to work for its intended purpose. We don't strut our stuff for the world to ogle at; stepping lively is simply a friendly wave to God above – a simple thanks to our God of love.

I think one's spiritual life is like that, too.

To be spiritually fit requires spiritual exercises, such as getting up and going to church, breaking open the Bible (and reading it), praying and finding things to do that promote the peace and well being of the community.

It has nothing to do with being better than one another – morally superior or any of that guff. It has to do with recognizing we are spiritual beings as much as physical beings, and all things work together for those who love God, and who are called according to God's purpose – and that purpose is grace, forgiveness and walking peaceably with God and neighbor in this, our valley.

Keith Axberg writes on matters concerning life and faith. He can be reached at kfaxberg@gmail.com.

NATURAL Resource News

Submitted by Rebecca Ramsey
RUBY WATERSHED COORDINATOR

Osprey

I have been enjoying seeing our migratory neighbors all around this spring and one of my favorites is the Osprey. The Osprey is a large, diurnal raptor, which means that they are active during the day and sleep at night. They typically arrive in Montana to breed and nest in late March and April and then depart by October for wintering areas in the southernmost United States and Central and South America. There are a few very visible nests along the highways of Madison County, so we get a great opportunity to observe the pairs that frequent the area. Once a species of concern in the 1950s, these birds

are making a big comeback.

The Osprey is also known as the fish hawk, sea hawk, fish eagle or river hawk because fish make up about 99 percent of their diet. They are superb fishers, who hunt by diving to the water's surface from some 30 to 100 feet up. They have pads on their feet to help them grip the fish they pluck from the water with their large, curved claws and carry them for great distances. In flight, the Osprey carries the fish headfirst to ease wind resistance.

Osprey are always found near water, including rivers, ponds, lakes and coastal waterways. The Osprey is sometimes confused

with bald eagles because of their white heads, but can be identified by their white underparts, and their white heads also have a distinctive black eye stripe that goes down the side of their faces. Eagles and Ospreys often frequent similar habitats and sometimes battle for food, with Eagles forcing an Osprey to drop a fish that they have caught and stealing it in midair.

The birds build large nests in trees near the waterways that stand above the others or on telephone poles, channel markers and other similar locations. Humans have also been helpful by creating nesting platforms. They typically lay three eggs, which both parents help to incubate. Osprey eggs don't hatch all at once, but are staggered over time so that some siblings are older and more dominant. When food is scarce, these stronger birds may take it all and leave their siblings to starve.

Osprey build nests from sticks and sod, and they line the nest with soft materials such as moss, grass, lichen and bailing twine. Nests have been found to have as much as 1/4 mile of baling twine in them! The baling twine is something that has become a

real problem for the Osprey, as it is easily tangled in the talons of the adults. Sadly, many Osprey have been found dead hanging upside down from their nests in a tangle of twine. Twine also accounts for around 10 percent of chick death, according to a recent publication from the University of Montana's Project Osprey. The chicks become tangled in the twine and are strangled.

Humans can do their part by picking up all used baling twine in fields and on fence posts; storing twine in barns or other buildings or covered 45 gallon drums; and disposing of old baling twine safely out of the reach of the Ospreys and spreading the word – tell your friends and neighbors.

The Osprey will be a featured animal this summer on June 21 in Ennis during the summer speaker series organized by the Wildlife Conservation Society Community Partnership Program, so keep your eyes peeled for posters and more information. In the meantime, you can watch an Osprey nestcam at: <http://www.umt.edu/geosciences/faculty/langner/Osprey/index.htm> and request more information on these birds and how to help them from projectosprey@mso.umt.edu



AROUND THE WOOD STOVE

by Gail Banks

Ask me how it feels to stick a toothpick through the tip of your finger – it stings like crazy and then hurts even more when you pull it out. That is experience talking – the moral is, don't store toothpicks in the door handle of your car! But I also need to add that the pain of that toothpick stuck in my finger didn't hurt half as bad as the phone call I received from my cousin telling me that my aunt Ruby Fouts had passed away last Saturday. You know in your head all the facts; she was 93, she was really starting to suffer from the cancer,

she lived a good life, so on and so forth. But when you hear the news of someone passing that you love, you think with your heart. I was at the Fish Creek Cemetery when I got the call. I had just finished weed eating and hauling some more rock in on my grandparent's graves. The view from the cemetery is so awesome, it looks right into the Tobacco Root Mountains. Man Head Mountain kind of guards the sacred grounds. Just sitting there in deep thought, I found out she had passed.

I've talked about Ruby many times in this column – she was such a hard working, strong woman and also the person that was always there for my family. Ruby didn't leave our sides when we all lost my mother; there never was a question if she cared.

What upsets me so is I want to understand why a 93 year old woman can not pass away from old age, why did she have to die

from pancreatic cancer? I can fall to my knees, pray and ask why is there no cure for cancer, as I am sure so many others have done too. I am told it isn't for us to know, but who says?

Much sympathy goes out to Ruby's family and many friends, may they all find peace in the fact that Ruby is back with her husband Don, a marriage that lasted nearly 70 years on earth.

Mark your calendars for the Garage-A-Rama, a Twin Bridges Public Library fundraiser, sponsored by Friends of the Library. It is June 6; garage sales galore, bake sale, hot dogs and lots of fun!

I was talking to some of our local veterans this weekend and they said to spread it around that they are planning another kids' fishing derby on June 20 at Lori's Pond outside of Twin Bridges. The school art class is finishing up painting designs on the veterans building on Main Street, please drive by and take

a look. They did a great job.

So what have we learned this week? When you get to the end of your rope, tie a knot in the end of it and hang on! Each day is a gift, not a given right. When someone is vicious toward you they are giving you a glimpse of the pain they carry in themselves; viciousness is suffering.

Wow, the Madison County track athletes did great at state this past weekend! Congratulations to them all. It's nearly June – more flowers, gardens, mowing the lawn and some sun are on the way, we hope.

Try this: beginning today, treat everyone you meet as if they were going to be dead by midnight. Extend to them all the care, kindness and understanding you can muster, and do it with no thought of any reward. Just maybe your life will never be the same again!

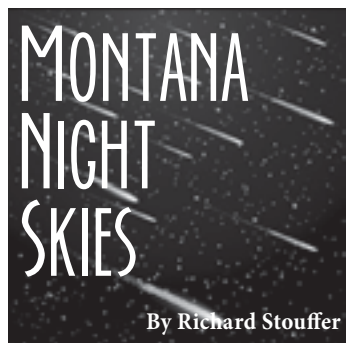

MONTANA NIGHT SKIES

By Richard Stouffer

The June highlight for the Montana night sky is the spectacularly close conjunction of the two brightest planets, Venus and Jupiter. The ringed planet, Saturn, provides another night sky highlight with the inner planet Mercury becoming briefly visible as the month comes to a close.

As June begins and darkness falls, Venus shines brilliantly about a third of the

way up in the western sky. About 20 degrees further up in the evening sky is the giant planet, Jupiter. Venus sets about a half hour after midnight as the month begins followed by Jupiter about an hour later. On June 1, Venus forms a generally straight line with Pollux and Castor, the two brightest stars in the constellation Gemini. Then, on June 13, Venus, Jupiter and Regulus, the brightest star in the constellation Leo, form a diagonal line with the star and planets spaced about equally from each other and Venus and Jupiter now only about 10 degrees apart. By June 27, Venus and Jupiter have closed to within two degrees of each other with the culmination coming on June 30 when these two brightest of the planets are only 3/10 of a degree apart.

As June comes to a close, both planets set around 11:30 p.m. On the other side of the night sky, golden colored Saturn is low in the eastern sky as darkness falls on June 1 and doesn't set until sunrise. By the end of the month, Saturn is about halfway up in the eastern sky as the sky darkens and sets about two hours before sunrise. Look for Saturn just above the three stars forming the claws of the scorpion in the constellation Scorpius. As June comes to a close, look for speedy Mercury to make an appearance low in the eastern sky just before dawn.

The moon is found to the lower left of Saturn on June 1. On June 2, the moon is full. On June 19, the moon is directly below Venus. Then the moon is to the lower left

of Jupiter the next evening. On June 21, the moon is to the left of Regulus. Finally, on June 28, the moon is just to the upper left of Saturn.

For meteor shower watchers, there are no significant meteor showers this month. Even so, a sporadic meteor can flash across the sky at any time. From a dark site, meteors typically can be seen at a rate of about five meteors per hour.

The Sun arrives at the summer solstice at 10:38 a.m. on June 21, the longest day of the year, when summer begins in the Northern Hemisphere.

**Life-long amateur astronomer and former member of Delaware Astronomical Society and National Capital Astronomers*

Commodity Insite: News and Views

by Jerry Welch

"A trio of profitable trades over the past year – long U.S. dollar, long Treasuries and long European equities – have taken a big hit in the second quarter of 2015. Over at Jefferies, chief market strategist David Zervos puts his finger on the source of these sell-offs: German debt. Zervos writes: 'The Dollar, the U.S. bond market and the European stock market have all recently become infected with a highly contagious disease. The source of this nasty fever appears to be coming from none other than the sleepy old German bond market.' The yield on 10-year German sovereign debt has spiked from below 0.1 percent in mid-April to 0.635 percent as of publishing. That's the kind of move you'd expect to see about once every six decades." – Bloomberg News

"The most over-crowded and complacent market anywhere are equities." –

Commodity Insite, Jerry Welch, March 15, 2015

"The outlook for a return to growth in U.S. farmland values, particularly cropland, appears bleak despite scattered signs of an early 2015 recovery, central bank data showed. The best hopes for appreciation appeared to be for ranchland, of which values were being supported by relatively buoyant livestock prices. Ranchland values were up 6.8 percent year on year, although this gain disguised a small decline in the quarter from prices in the October-to-December period. Looking ahead, bankers expect continued strength in the cattle sector and increasing cattle inventories will sustain demand, and prices, for ranchland." – AgriMoney

"The nationwide average retail price for a gallon of regular gasoline hit \$2.658 a gallon on Tuesday, according to AAA. That compares with

\$3.652 a gallon a year ago, but \$2.390 a gallon a month ago. Prices in California averaged \$3.726 a gallon on Tuesday, up from \$3.104 a month ago." – Market Watch

"While they're not exactly singing 'Bubbles, Bubbles Everywhere,' at least one Wall Street firm is acknowledging that prices in some areas are getting overblown. As for U.S. stocks specifically, they are trading at fairly expensive levels historically speaking about 2.9 times book value. 'No longer cheap but not yet in bubble territory,' Citi said." – CNBC

"The most over-crowded and complacent market anywhere are equities." – Commodity Insite, Jerry Welch, April 4, 2015

"On Wednesday, Federal Reserve Chair Janet Yellen said that even though 'risks to financial stability are moderated,' stock prices are

still 'quite high' right now. Markets, though, shrugged off this concern. If this is our 'irrational exuberance' moment, it's not much of one – not that the original one was either. That came back on Dec. 5, 1996, when, in the middle of an otherwise unremarkable speech, then-Fed Chair Alan Greenspan asked 'how do we know when irrational exuberance has unduly escalated asset values, which then become subject to unexpected and prolonged contractions as they have in Japan the past decade.' Japan's stock market, as economist Robert Shiller points out, promptly fell 3 percent, Hong Kong's did too and then London and Frankfurt's dropped 4 percent. The U.S. stock market opened the next day down 2 percent, but rallied thereafter. And then it kept rallying for the next three years, before the

boom turned into a bubble." – The Washington Post

"Even though prices have climbed lately, gasoline will likely be the cheapest in at least six years this summer, experts predict. With prices about a buck cheaper a gallon than last year, drivers will be packing up their cars for trips that they may have been putting off." – USA Today

"They say the wait is the hardest part, and that's certainly been the case for both the bulls and the bears with stocks this year. 'The S&P 500 is trading within its tightest range to start of a year in almost a decade,' technical analyst Carter Worth said Tuesday on CNBC's Futures Now. 'It's almost as if they closed the market.' Worth noted that since the start of January, S&P 500 has traded within a 125 point range, or roughly 6.3 percent. That's the smallest peak-to-trough range for the

start of a year since 2006. According to Worth, the market needs a 'good healthy reset' of at least 10 percent in order to return to advance further. 'It has to be 10 percent or greater to keep this [bull market] going,' he said. 'Otherwise we are on borrowed time.'" – CNBC, April 20, 2015

"The most over-crowded and complacent market anywhere are equities." – Commodity Insite, Jerry Welch, May 15, 2015

"The bird flu virus in the U.S. has killed more than 33 million, chickens, turkeys and other birds. As a result, egg production in the U.S. will experience the first annual drop since 2009. And egg prices reached a record high of \$1.23 per dozen this week. It's not a yoke nor meant to crack you up but egg prices are headed higher yet." – Commodity Insite, Jerry Welch

COMICS & PUZZLES

BIZARRO

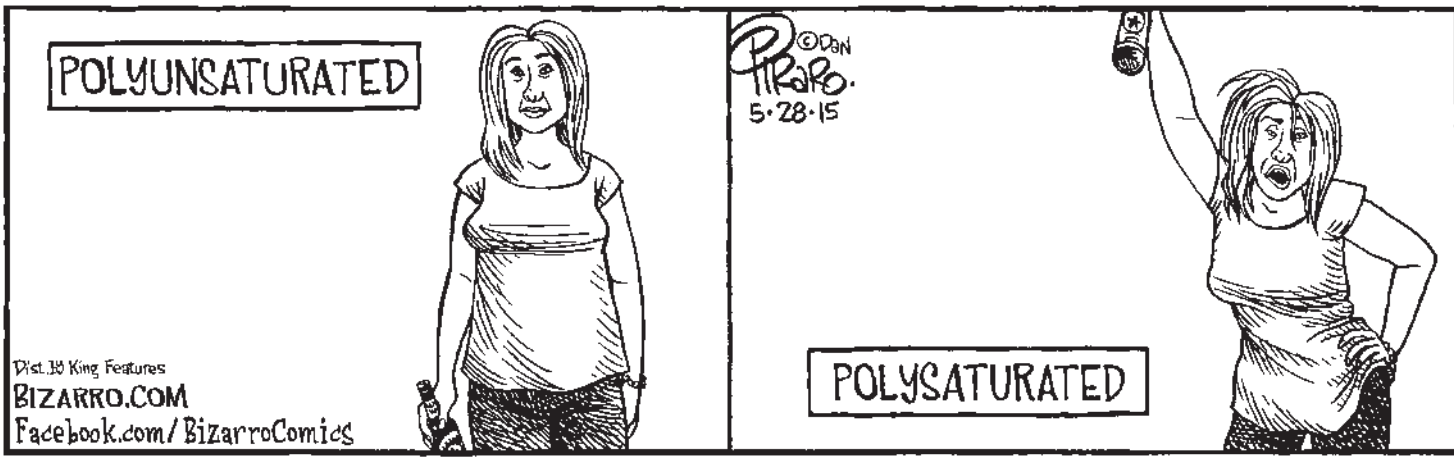

HI & LOIS

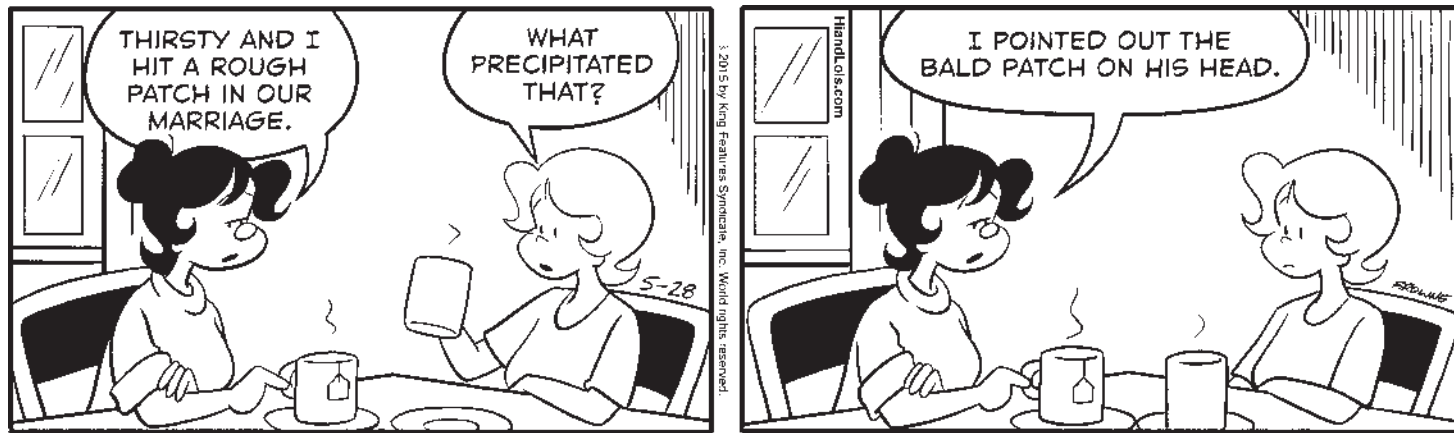

MARVIN

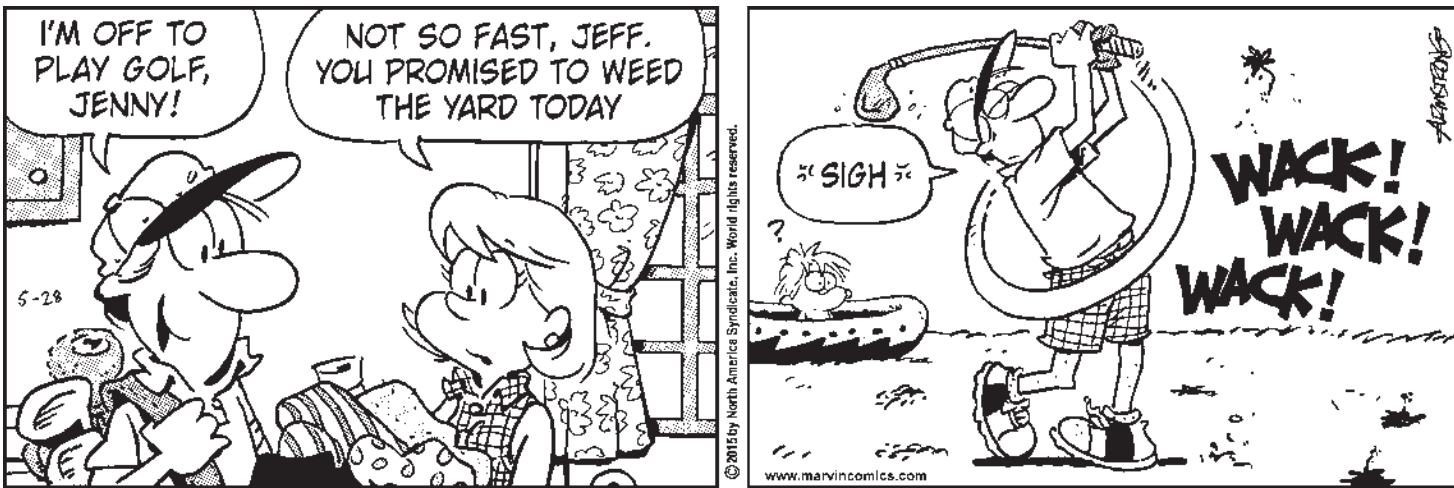

RHYMES

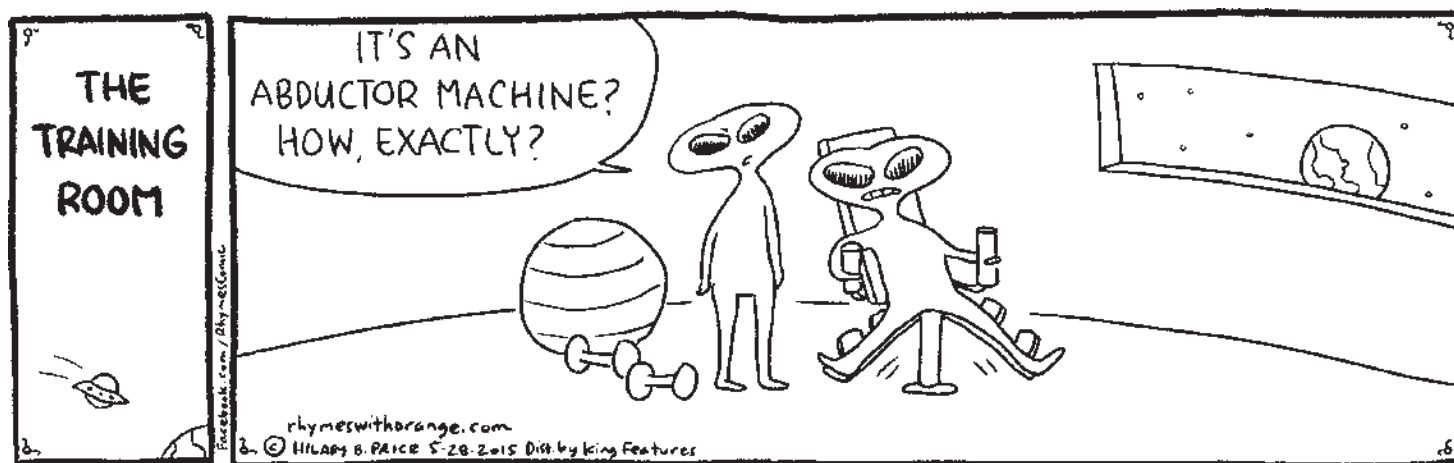

CRYPTOQUIP

V X V Y S Y S H I M P T T X N N T
 E S U F M T K X N V M K F V U U
 Y W I E N X N K B M W Y I , C K Y O E T Y V
 E V Y B L K U T L O H V C - P S H I I W S X .
 Today's Cryptoquip Clue: U=L



Down Home Southern Style Hush Puppies



Fried fish and hush puppies go together like peas and carrots. Only your family will be much happier to see Elaine Bovender's light and airy Southern Style Hush Puppies on their plate! Add some slaw, along with your fish, and you have one heavenly summertime meal. See step-by-step photos of Elaine's recipe plus thousands more from home cooks nationwide at: www.justapinch.com/hushpuppy You'll also find a meal planner, coupons and chances to win! Enjoy and remember, use "just a pinch"...

Elaine Bovender
 Wilmington, NC
 (pop. 106,476)

- Janet

Southern Style Hush Puppies

- | | |
|-------------------------------------|--|
| What You Need | Directions |
| 3/4 c self-rising flour | • In a large mixing bowl, mix together flour and corn meal. Add egg, onion and spices. |
| 1 c self-rising corn meal (not mix) | • Add buttermilk and stir with fork until just blended. Mixture should be fairly stiff. Add a little more buttermilk if necessary. |
| 1 large egg, lightly beaten | • Heat oil in deep fryer to 375 degrees. |
| 1 small sweet onion, finely minced | • Drop dough, by teaspoons, into hot oil. |
| 1 pinch garlic powder | • Fry until hush puppies rise to the top and are golden brown. |
| 1 pinch onion powder | • Remove from fryer and drain on paper towels. |
| 1 pinch seafood seasoning | • Serve hot with honey butter, if desired. |
| 3/4 to 1 c buttermilk | |
| Canola oil for frying | |

Submitted by: Elaine Bovender, Wilmington, NC (pop. 106,476)
www.justapinch.com/hushpuppy

Brought to you by American Hometown Media

CROSSWORD By Eugene Sheffer

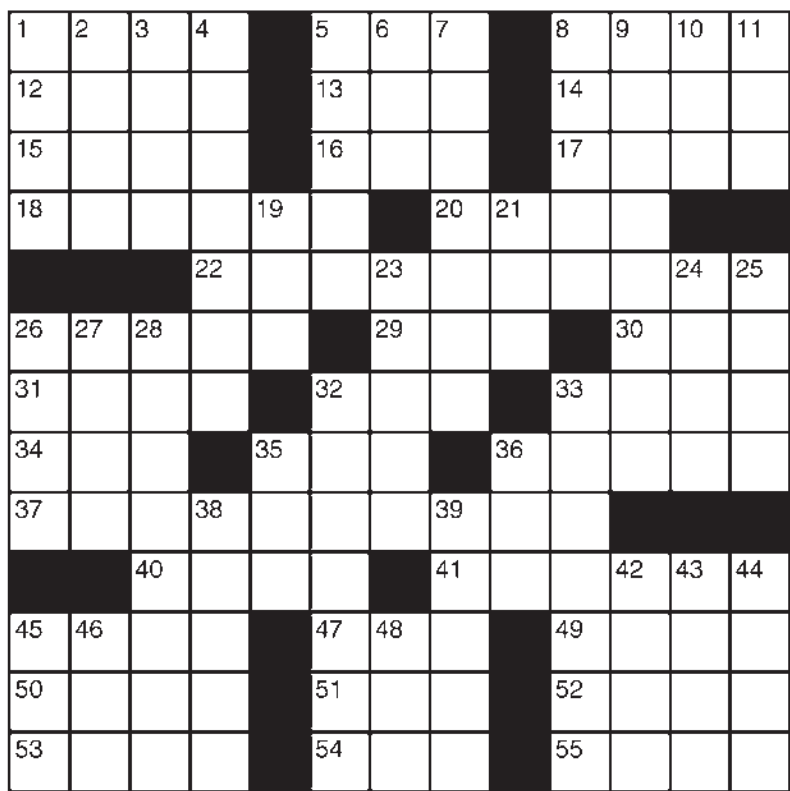

ACROSS

- 1 Read quickly
- 5 The whole shebang
- 8 Eastern potentate
- 12 Author Morrison
- 13 Halloween cry
- 14 Easter emblem
- 15 Winged
- 16 Early bird?
- 17 Gilligan's home
- 18 Bicycle-seat style
- 20 Restaurant chain acronym
- 22 "Blondie" or "Zits"
- 26 Face-to-face exams
- 29 Cistern
- 30 Altar affirmative
- 31 Jackknife, for one
- 32 Crony
- 33 Had more than a hunch
- 34 Female deer
- 35 Roscoe
- 36 Falafel holders
- 37 Meccas for shoppers
- 40 Break suddenly
- 41 Pearl's home
- 45 \$50, in "Monopoly"
- 47 Sportage maker
- 49 Black-and-white treat
- 50 Lotion additive
- 51 Charged bit
- 52 Sensed
- 53 Proper bloke
- 54 Greek consonants
- 55 Admit, with "up"

DOWN

- 1 Impale
- 2 Caffeine-rich nut — instant
- 3 Sainthood
- 4 prerequisite
- 5 Perpendicular to the keel
- 6 Journal
- 7 Sane
- 8 "Cats" inspirer
- 9 Typo
- 10 Ailing
- 11 Pumpernickel alternative
- 19 Ph. bk. data
- 21 DDE predecessor
- 23 The former Mrs. Trump
- 24 Notion
- 25 "Hogan's Heroes" group
- 26 Probability
- 27 Laugh-a-minute
- 28 Distaste
- 32 Cinderella's coach, really
- 33 Casual dismissal
- 35 Coll. transcript stat
- 36 Thickness
- 38 Cove
- 39 Bank transactions
- 42 Genealogy chart
- 43 Morays, e.g.
- 44 Deteriorates
- 45 Satchel
- 46 Hearty brew
- 48 Debtor's letters

All puzzle answers on B7

NOVICH INSURANCE AGENCY
 Twin Bridges • Phone 684-5701
For All Your Insurance Needs
 Serving The Ruby Valley For Over 40 Years

"Stick With The Best!"
BOWMAN APPLIANCE SERVICE
 1035 S. Main St. • Butte, Montana 59701
(406) 723-6797
 We Work On All Major Brands.
 In Ennis, Sheridan and Twin Bridges and surrounding areas
EVERY WEDNESDAY

SKYLINE SURVEYING INC.

MARGARET STECKER, PLS • (406) 581-0144
BOX 321, McALLISTER, MT 59740
 * Property Corner Location * Boundary Surveys * Boundary Realignments
 * Family Transfer Surveys * Subdivisions * Construction Layouts
 * Elevation Certificates * Aerial Mapping * Topographic Surveys

Mountain View TV & Satellite

 Your local satellite TV specialists
 Serving Madison County since 1993

 6 Sunrise Loop **682-7858** Ennis

BENEDICT BUILDERS LLC
BUILDING CUSTOM HOMES & COMMERCIAL BUILDINGS SINCE 1974
MEETING ALL EXCAVATION NEEDS TOO!
 406.843.5330
 PO Box 294 VIRGINIA CITY, MT 59755

MADISON VALLEY HEATING & COOLING

 JOE VELAND
406.682.3999
 SERVICE WORK
 NEW CONSTRUCTION
 REMODELS
 PO BOX 987
 ENNIS, MT 59729



the Madison County MARKETPLACE

View classifieds online at www.madisoniannews.com/classifieds.

HELP WANTED

Wanted- Custodian for the Alder School. Approximately 2 hours per day during the school year. Please send resume to the Alder School. PO Box 127, Alder, MT 59710. For more info contact the Alder School at 842-5285.
29-tfc-b

Combination Technician

3 Rivers Communications is looking for a Telecommunications Combination Technician. This position is responsible for general support and maintenance of 3 Rivers equipment. This is a full-time position and based in Ennis, MT.

A Combination Tech performs the following tasks:

- Perform installation and maintenance duties of phone, internet and TV (DSL, Ethernet, IPTV and wireless equipment)
- Basic troubleshooting of POTS and data
- Locating buried copper cable or fiber
- Splice and troubleshoot fiber optic cable and copper wire
- Work with analog and digital subscriber equipment and aids network with T-1 problems
- Run Jumper wires and change line cards

To apply or for more information, please contact the Human Resources Department at 406-467-4410 or write PO Box 429, Fairfield, MT 59436, or e-mail robert.frost@3rivers.coop. An application is available online at www.3rivers.net/employment. The application deadline is Friday, June 5, 2015 at 5:00 pm. 3 Rivers Communications is proudly an Equal Opportunity - Affirmative Action Employer. 3 Rivers Communications, requires a background check and drug screening test as a part of its selection and hiring process.
29-tfc-b

Alley Bistro is now hiring pm dishwashers. Call John 209-4031 or 682-5695
31-tfc-b

Bartenders Needed

Goldmine Lounge & Casino Send resumes to PO Box 55, Cardwell, MT 59721 or fax to (406) 287-5092.
28-tfc-b

Help Wanted. Tree pruning, carpenter, ranch hand. No smokers. 406-865-0000.
31-2-b

Winston Rod Company has an opening on the production floor. Competitive wages and benefits. Contact 684-5674 or stop by the plant.
29-3-b

Now hiring part time cashier at the Cardwell Store. Call 287-5092 or stop by to apply.
28-tfc-b

Drivers wanted, for local hauling. Need current CDL. Call Willie at 641-765-4285.
28-4-b

NEW Wagon Wheel Steakhouse and BBQ in Twin Bridges is now HIRING all positions. Come in and apply today.
24-tfc-b

Part/Full Time experienced horseback wrangler and a cook for July and August. Call 682-7292.
27-tfc-b

Help Wanted. Full time general maintenance at Antler Designs. Monday-Friday, 8-5 p.m. Benefits. Apply at 333 W. Main St, Ennis or call 682-7153.
27-tfc-b

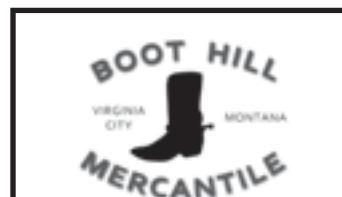

Boot Hill Mercantile in Virginia City has an opening for an Assistant Manager for the upcoming season. Approximately 25-30 hours per week, must be able to work weekends. A competitive wage and an incentive bonus are offered. Contact Allison @ 406.579.2295 or email resume to allisonvland@yahoo.com
27-tfc-b

McAllister Inn- Hiring servers and kitchen help- line cooks, prep cooks and dishwashers. Give us a call at 682-5000 or stop in after 2 and pick up an application.
27-tfc-p

HELP WANTED

Moriah Motel in Sheridan Part Time Housekeeping and Office Duties 406-842-5491
30-2-b

Summer Job opportunity:

Weed control tech 20-30 hrs/wk. Must be 16 years or older and have transportation to work site. Contact Jeff at 406-925-1970 or jwedding@ranchresources.net for more information.
30-2-b

Madison Valley Manor has an opening for a dietary aide/housekeeper position. This is a fill-in position, hours will vary, pay based on experience.

For an application and more information please contact Tom Burt or Candy Vincent at 682-7271.
28-tfc-b

Driftwood Bar & Bistro is seeking a waitress for its morning/lunch position. Experienced preferred but will train the right person. Hours are from 7:30 a.m. to 2:00 with Wednesdays off. Must have reliable transportation. Please send brief resume to: Driftwaters@live.com. No solicitors.
30-2-b

Permanent part-time public works position for the Town of Sheridan. 10-15 hours per week. Duties include maintenance of streets, parks, and various town properties. General knowledge of lawn care, snow removal, and related equipment. Must be available for shared weekend call in. Wage \$13-\$14.50/DOE. Pick up or call Sheridan Town Hall. 406-842-5431 for application. Position open until filled.
30-tfc-b

Seasonal Irrigator/ Plant Maintenance Assistant Local ranch management company is looking to fill two (2) seasonal irrigator positions near Sheridan. Employee(s) will be responsible for providing regular irrigation to habitat restoration plantings and assisting with other plant maintenance tasks as necessary. Work will be 40 hrs/week, outdoors from approx. mid-May to the end of August, 2015. \$10-12/hr DOE, on-site lodging may be available. Must be able to provide personal transportation to jobsite. 842-5010, ask for Dave. dmcadoo@ranchresources.net
27-1-b

Sheridan Alder Parks and Recreation Dept/Ruby Valley Swimming is hiring for lifeguard positions for Summer Season 2015. Apply online at www.rubyvalleyswimmingpool.com
24-tfc-b

FOR RENT

PETERSON'S DISCOUNT STORAGE Indoor & Outdoor RV/Boat storage, storage units. Ennis, 682-7442
18-tfc-b

FOR RENT in Ennis 20 x 30 heated shops/storage. RV Storage also available. 581-7687.
28-tfc-b

Rare Jeffers Rental Opportunity. Secluded country home. 4 Bed/2 Bath with 2 car garage. 3 miles from Ennis/Madison River. Spectacular 360 degree mountain views. Minimum one year lease, \$1700/month unfurnished. Immediate available call 406-682-7000. References/leave message
28-tfc-b

Bicentennial Apartments

Dillon, MT., Senior Housing 62 or older or handicapped, rent based on income, HUD Subsidized util. paid. Qualifications apply. Market rent apartments also available. Call: 406-683-2727 800-253-4091



MADISON MANAGEMENT Vacation and Long Term Rentals 570-5401 www.madisonmanagement.com
22-tfc

Retail/Office space for rent in downtown Ennis 2 rooms somewhat divided plus full bath 1,000 sq. ft., \$600 month Paul 581-7878
29-tfc-b

FOR RENT: Large mobile home site 1 mile from Ennis. 100 x 150', water & sewer, country atmosphere, quiet. NO DOGS. 682-4854.
29-tfc

BARKER VILLAGE APARTMENTS:

1 bedroom unfurnished apartments available in Ennis. A/C, washer/dryer equipped, private location. 1 year lease, \$650 per month plus security deposit, utilities included, non-smoking, no dogs. Call Erich Vogeli, Manager at 406-682-5737.
15-tfc

For rent: 14x48' storage, 12x14' high overhead door. Great for warehouse, boats, RV's, etc. \$165/mo, call Bob 925-1362
25-tfc-b

FOR RENT: Retail/office unit, 975 sf, \$460/mo. plus utilities. 682-5653
5-tfc-b

BARKER VILLAGE APARTMENTS:

1 bedroom furnished apartments available in Ennis. A/C, washer/dryer equipped, private location. 4 month lease, \$700 per month plus security deposit, utilities included, non-smoking, no dogs. Call Erich Vogeli, Manager at 406-682-5737.
15-tfc

FOR RENT: Call Apex Management at 682-7112 or 581-0103 for long term or vacation rentals in Ennis and the Madison Valley.
1-tfc

ENNIS MINI STORAGE New low prices with 10 x 10's starting at \$35. Larger sizes available. Call Melinda at 596-4288.
15-tfc

WANTED

Gopher Hunters! Sharpen your skills. Please call 685-3360 for more information.
30-tfc-b

Responsible couple wanting to rent/lease country home. We have good references. Also willing to exchange rent/lease for property care taking. 406-599-0024
25-tfc-b

FOR SALE

1948 Studebaker Champion, best offer. 406-682-4105 or 209-3996.
27-1-p

For Sale: Like new! 22 Anderson casement windows (various sizes), and 5 fixed windows. Call Joyce Adams at 714-679-5351 for more information.
27-tfc-p

Cheyenne Tipi 18 feet, 10 oz. water repellent flame, mildew resistant door, liners. No poles \$800. Call 682-5615. Cash only. Serious buyers only.
31-2-b

BRIDGE DECK 8'2" wide X 16' long, 12" I-beams. Gross wt. 32,000 lbs. Ideal for small ditch or canal. \$2,500 OBO. Call 684-5551.
18-tfc-b

Started chicks, ducks, geese, turkeys, guineas and more. Feeders and waterers. Also have eggs. 406-577-6152
28-tfc-12

AUCTION

AUCTION Sunday, June 7th, Whitehall Comm. Ctr. Combined estates including moving estate of Tony Eckerle of Sheridan. FOUR-WHEELERS, FIRE-ARMS, COINS, TOOLS, SHOP EQUIP, ANTIQUES, COLLECTIBLES, WESTERN ART, HORSE BITS, SPURS & TACK, CAMPING, HUNTING & OTHER OUTDOOR ITEMS, FURNISHINGS & MORE! (406)684-5181- FLYER ONLINE AT WWW.HAGEDORNAUCTION.COM
31-tfc-b

SERVICES

Portable Irrigation Pipe Press - steel/aluminum welding parts available. Repair, wheel lines, hand lines. ALSO: Custom built steel fencing, arenas, corrals. Call 925-1752
22-tfc-b

Madison Valley Caring & Sharing Hours: Mon. Noon-2:00 p.m. Sat. 9-11:00 a.m. Wed. 6-8 p.m. Lone Elk Mall, Unit 4. Ennis. 682-7844
30-tfc-b

DEEMO'S MEATS

Don't stress your livestock by taking them to slaughter. Let slaughter come to your ranch. To schedule an appointment, call 682-7306 or 600-0320 and ask for Scott.
20-tfc-b

Expert Tree Care

406-683-5592 406-865-0000 60' Lift Truck ISA Spring is ideal removing and pruning time!

CLASSIFIEDS CONT. B6



Montana Heritage Commission in historic Virginia City is looking for a full-time(40 hours/week), seasonal worker to perform lawn, artifact and janitorial maintenance in Virginia City, Montana. Position runs through Labor Day. Pay range is from \$9.48-\$12.60/hr. Free housing may be available. Call 406-369-8147



Montana Heritage Commission PO Box 338 Virginia City, MT 59755 www.virginiacitymt.com

**CLASSIFIEDS
CONT. FROM B5**

GARAGE SALE

Super Garage Sale
Friday-Saturday
June 5 - 6
8 am - 3 pm
Furniture, household goods and
much more. Troutdale II 22/24
Coachman Lane.
30-3-b

Place Your Classified
682-7755

ANTIQUES

2015 Bottle, Antique,
Collectibles show & sale:
June 5th (4 - 8 pm) \$5 early
bird & 6th (10 - 4)
\$3 admission.
Butte Civic Center, 1340
Harrison Ave. Butte.
contact James Campiglia
805-689-0125
www.outhousepatrol.com
29-3-b

ESTATE SALES

Estate Sale.
Friday Saturday
May 29 and 30
22 Diamond Back Rd (upper level
Bull Wheel/Varney Bridge)
Furniture, art, tools, lawn mower,
kitchen ware.
30-1-b



ABLE ESTATE SALES –
Huge Annual Multi Estate
Sale — June 4, 5 & 6th, Same
weekend as GarageORama
at Fairgrounds in Twin
Bridges. Watch for Photos
and listing details at www.
AbleEstateSales.com Mike
& Cheryl Gordon, WE BUY
ESTATES 842-5251



Three
Great Services Under One Roof!





Locally Owned & Operated
Free Estimates - Licensed & Insured

Call Mike McKittrick Today!
406-682-4529

100 Prairie Way #2 - Ennis, Mt 59729

PUBLIC NOTICES

NOTICE TO CREDITORS
MONTANA FIFTH JUDICIAL DISTRICT
COURT

MADISON COUNTY
IN THE MATTER OF THE ESTATE OF
Probate No. DP-29-2015-9
NANCY K. MYERS,
NOTICE TO CREDITORS
Deceased.
NOTICE IS HEREBY GIVEN that the under-
signed has been appointed personal rep-
resentative of the above-named estate. All
persons having claims against the deceased
are required to present their claims within four
months after the date of first publication of
this notice or the claims will be forever barred.
Claims must either be mailed, re-
turn receipt requested, to TRAVIS L. MYERS,
the Personal Representative, c/o Hanna War-
hank, GOUGH, SHANAHAN, JOHNSON &
WATERMAN, PLLP, P.O. Box 1715, Helena,
MT 59624, or filed with the clerk of the above-
entitled court.
DATED this 22th day of April, 2015.
/s/ Travis L. Myers
TRAVIS L. MYERS, Personal Representative
(Pub. May 14, 21, 28, 2015) gsjw
MNAXLP

Third Amendment to Amended and Restated
Declaration for Cedar Creek Condominiums
recorded December 16, 1999 in Book 436,
Page 463, Fourth Amendment to Amended
and Restated Declaration for Cedar Creek
Condominiums recorded July 24, 2001 in
Book 455, page 398, and Fifth Amendment
to Amended and Restated Declaration for
Cedar Creek Condominiums recorded Decem-
ber 4, 2001 in Book 460, page 963, and
Sixth Amendment to Amended and Restated
Declaration for Cedar Creek Condominiums
recorded April 8, 2014 as Document No.
155423, records of Madison County, Montana
Jeffery R Quackenbush a/k/a Jeffrey R
Quackenbush and Lauren Quackenbush,
as Grantor(s), conveyed said real property
to Charles J. Peterson of Mackoff, Kellogg,
Kirby, and Kloster, P.C., as Trustee, to secure
an obligation owed to Mortgage Electronic
Registration Systems, Inc., as Beneficiary, by
Deed of Trust dated May 2, 2006 and recorded
May 9, 2006 under Document No 113162
and re-recorded November 17, 2006 under
Document No 117050. The beneficial interest
is currently held by PennyMac Holdings, LLC,
First American Title Company, LLC, is the
Successor Trustee pursuant to a Substitution
of Trustee recorded in the office of the Clerk
and Recorder of Madison County, Montana.
The beneficiary has declared a default in the
terms of said Deed of Trust by failing to make
the monthly payments due in the amount
of \$1,112.92, beginning April 1, 2009, and
each month subsequent, which monthly in-
stallments would have been applied on the
principal and interest due on said obligation
and other charges against the property or
loan. The total amount due on this obligation
as of January 14, 2015 is \$179,012.74 prin-
cipal, interest at the rate of 2.87500% total-
ing \$34,512.60, late charges in the amount
of \$477.45, escrow advances of \$8,694.15,
and other fees and expenses advanced of
\$1,681.50, plus accruing interest at the
rate of \$14.10 per diem, late charges, and
other costs and fees that may be advanced.
The Beneficiary anticipates and may disburse
such amounts as may be required to preserve
and protect the property and for real property
taxes that may become due or delinquent, un-
less such amounts of taxes are paid by the
Grantors. If such amounts are paid by the
Beneficiary, the amounts or taxes will be ad-
ded to the obligations secured by the Deed of
Trust. Other expenses to be charged against
the proceeds of this sale include the Trustee's
fees and attorney's fees, costs and expenses
of the sale and late charges, if any.
Beneficiary has elected, and has directed the
Trustee to sell the above described property
to satisfy the obligation.
The sale is a public sale and any person,
including the beneficiary, excepting only the
Trustee, may bid at the sale. The bid price
must be paid immediately upon the close of
bidding in cash or cash equivalents (valid
money orders, certified checks or cashier's
checks). The conveyance will be made by
Trustee's Deed without any representation or
warranty, including warranty of Title, express
or implied, as the sale is made strictly on an
as-is, where-is basis, without limitation, the
sale is being made subject to all existing con-
ditions, if any, of lead paint, mold or other en-
vironmental or health hazards. The sale pur-
chaser shall be entitled to possession of the

property on the 10th day following the sale.
The grantor, successor in interest to the
grantor or any other person having an inter-
est in the property, at any time prior to the
trustee's sale, may pay to the beneficiary or
the successor in interest to the beneficiary
the entire amount then due under the deed
of trust and the obligation secured thereby
(including costs and expenses actually in-
curred and attorney's fees) other than such
portion of the principal as would not then be
due had no default occurred and thereby cure
the default.
The scheduled Trustee's Sale may be post-
poned by public proclamation up to 15 days
for any reason, and in the event of a bank-
ruptcy filing, the sale may be postponed by
the trustee for up to 120 days by public pro-
clamation at least every 30 days.
THIS IS AN ATTEMPT TO COLLECT A
DEBT. ANY INFORMATION
OBTAINED WILL BE USED FOR THAT PUR-
POSE.
Dated: February 9, 2015
Dalia Martinez
Assistant Secretary,
First American Title Company of Montana,
Inc
Successor Trustee
Title Financial Specialty Services
PO Box 339
Blackfoot ID 83221
STATE OF Idaho
ss.
County of Bingham)
On this 9th day February, 2015, before me,
a notary public in and for said County and
State, personally appeared Dalia Martinez,
known to me to be the Assistant Secretary
of First American Title Company of Montana,
Inc., Successor Trustee, known to me to be
the person whose name is subscribed to the
foregoing instrument and acknowledged to
me that she executed the same.
Lisa J Tornabene
Notary Public
Bingham County, Idaho
Commission expires: 11/6/2018
PennyMac Vs. Quackenbush 41961.039
(Pub. May 14, 21, 28, 2015) mk
MNAXLP

your answer and serve a copy thereof upon
the Plaintiffs' attorney within twenty-one (21)
days after the service of this summons, ex-
clusive of the day of service. In case of your
failure to appear or answer, judgment will be
taken against you by default for the relief de-
manded in the Complaint.
This action is brought for the purposes of par-
tition or sale of real property situated, lying
and being in the County of Madison, State of
Montana, more particularly described as fol-
lows:
Unit 307 of WM Lodge Condominiums, lo-
cated on Tract 1A of Amended Plat of Tract
1 of Yellowstone Mountain Club, Phase 4,
and Lot 1 of Big Springs Village - Phase 1b,
in Madison County, Montana, according to
the official plat thereof on file and of record in
the office of the Clerk and Recorder, Madison
County, Montana. (Plat Reference in Book
4 of Plats, Page 644-A, records of Madison
County, Montana). Together with a 1.3350%
interest in the general common elements as
set out and established in the Restated and
Revised Declaration for WM Lodge Condo-
miniums, recorded February 23, 2005 in Book
526, Page 228; First Amendment to Restated
and Revised Declaration for WM Lodge Con-
dominiums, recorded December 13, 2011,
Document No. 143539; Second Amendment to
Restated and Revised Declaration for WM
Lodge Condominiums, recorded May 6, 2014,
Document No. 155771; and Third Amendment to
Restated and Revised Declaration for WM
Lodge Condominiums recorded February 5,
2015, Document No. 159703, records of
Madison County, Montana. Said unit is for
residential purposes only.
WITNESS my hand and the seal of said Court
this 29th day of April, 2015.
KAREN J. MILLER
Clerk of District Court
(Pub. May 14, 21, 28, 2015)jmor
MNAXLP

copy that is delivered to the physical address
of the advertising BLM office.
(Pub. May 21, 28, 2015) blmfillon
MNAXLP

**NOTICE OF COMMISSION
MEETING CHANGES**
The Board of Madison County Commissioners
will not be holding a regular meeting on the week
of June 1, 2015, to allow time for the move to the
new County Administrative Building.
Please note that beginning on Monday, June 8,
2015, Commission meetings will be held in the
new County Administration Building at 103 W.
Wallace in Virginia City, Montana, unless other-
wise noticed.
(Pub. May 21, 28, 2015) mcc
MNAXLP

ders to take active race/gender neutral steps
to include DBE's in this and other airport con-
tracts. Race/gender neutral steps include:
unbundling large contracts, subcontract work
the prime contractor may self-perform, pro-
vide bonding or financing assistance, provide
technical assistance, etc. Contracts can be
awarded without the lowest responsive bid-
der meeting the goal or demonstrating good
faith effort to meet the goal. A copy of the
draft Program is available for review during
normal business hours at the offices of Rob-
ert Peccia and Associates, Helena, Montana
for 30 days from the date of this publication.
Comments should be addressed to Lance
Bowser, Robert Peccia and Associates (P.O.
Box 5653, Helena, MT 59604) and must be
received by June 29, 2015.
(Pub. May 28, 2015) rpa/mcc
MNAXLP

NOTICE OF TRUSTEE'S SALE

TO BE SOLD FOR CASH AT TRUSTEE'S
SALE on June 19, 2015, at 11:00 o'clock A.M.
at the Main Entrance of the First American
Title Company of Montana located at 122 South
First Street in Ennis, MT 59729, the following
described real property situated in Madison
County, Montana:
Unit 22 of Cedar Creek Condominiums, locat-
ed on Lot 5E of the Amended Plat of a portion
of Lot 5, and Tract A, Block 1, Amended, Cas-
cade Subdivision, in Book 4 of Plats, Page
327, records of Madison County, Montana.
Together with an undivided 1.3% interest in
and to the General Common Elements as set
out and established in Amended and Restat-
ed Declaration for Cedar Creek Condomini-
ums, recorded December 4, 1998 in Book
425, Page 307, records of Madison County,
Montana, and as subsequently amended.
Said unit to be used for residential and/or
residential rental purposes only.
ALSO KNOW AS:
Unit 22 of Cedar Creek Condominiums as
shown and designated on those certain Basic
Unit Floor Plans and Site Map recorded in
the office of the County Clerk and Recorder
of Madison County, Montana. TOGETHER
WITH an undivided 1.3 percent interest in
and to the Common Areas and Facilities
as shown and designated in said Basic Unit
Floor Plans and Site Map, being Tract 5E of
Amended Plat, Book 4 of Plats, Page 327,
of a portion of Tract 5 and Tract A of Block
1 Amended, Cascade Subdivision, situated
in Section 19, Township 6 South, Range 3
East, Madison County Montana, which tract
is described as Exhibit "A" in the Declaration
of Cedar Creek Condominiums Amended
and Restated Declarations recorded Decem-
ber 4, 1998 in Book 425, Page 307, and
First Amendment to Amended and Restated
Declaration recorded November 12, 1999
in Book 435, Page 472, Second Amend-
ment to Amended and Restated Declaration
for Cedar Creek Condominiums recorded
December 7, 1999 in Book 436, Page 61,

SUMMONS FOR PUBLICATION

MONTANA FIFTH JUDICIAL DISTRICT
COURT MADISON COUNTY
PATRICIA ANTONUCCI and
JOSEPH ANTONUCCI, as CO-TRUSTEES OF
THE JEFFRY ROSMARIN
FAMILY TRUST DATED OCTOBER 7, 1993,
Plaintiffs,
v.
JEFFRY ROSMARIN, EVAN GLASS, as
CO-TRUSTEE OF THE JEFFRY ROSMARIN
FAMILY TRUST, JARED ROSMARIN,
RYAN ROSMARIN, UNKNOWN
DEFENDANTS NO. 1 and NO. 2,
Defendants.
Cause No. DV-15-08
Hon. Loren Tucker
SUMMONS FOR PUBLICATION
STATE OF MONTANA, TO THE ABOVE-
NAMED DEFENDANTS, AND TO ALL OTHER
PERSONS UNKNOWN - GREETINGS:
YOU ARE HEREBY SUMMONED to answer
the Complaint in this action, which is filed in
the office of the Clerk of this Court, and to file

**NOTICE OF FOREST
MANAGEMENT DECISION**

THE UNITED STATES DEPARTMENT OF
THE INTERIOR, BUREAU OF LAND MAN-
AGEMENT, has issued a Forest Management
Decision to implement the BIRCH MEADOW
TIMBER SALE. MADISON COUNTY: MON-
TANA: PUBLIC DOMAIN LAND. This timber
sale is located approximately 8 miles north of
Ennis, Montana, to implement treatment on
62 acres of Federal Lands in a portion of sec-
tion 34, T4S, R2W, M.P.M. This timber sale
would be implemented in cooperation with
adjacent private lands to reduce fuel loading,
improve forest health, and recover the eco-
nomic value of wood products. Due to access
constraints this will be a non-competitively
awarded project. No forest products will be
sold at less than the government minimum
appraised value. This notice, first published
on May 21, 2015 constitutes the decision
document for purposes of protests under 43
CFR subpart 5003-Administrative Remedies.
Protests of this Forest Management Decision
must be received at the Bureau of Land Man-
agement, Dillon Field Office, 1005 Selway
Drive, Dillon, MT 59725 within 15 days after
the first publication of this notice. As inter-
preted by BLM, the regulations do not author-
ize the acceptance of protests in any form
other than an original written and signed hard

NOTICE TO PUBLIC

Madison County is seeking comments on the
Disadvantaged Business Enterprise (DBE)
Program and the proposed overall goal of
6.53%. It has been developed for federally
assisted airport improvement programs ex-
ceeding \$250,000. The DBE Program estab-
lishes goals for the participation of DBE firms
for current and future federally assisted proj-
ects in Madison County. Based on the 9th Cir-
cuit Court Decision in Western States Paving
v. Washington State Department of Transpor-
tation, Madison County has determined that
it is appropriate to use a race/gender neutral
goal. Madison County encourages all bid-

H.F. HARDY
PAINTING & DECORATING



Interior/Exterior • Painting/Staining
Hardwood Floor Finishing
Prefinishing of Mill Work
Media Blasting • Chinking

PPG AND AKZO
NOBEL PRODUCTS
AVAILABLE AT OUR
RETAIL STORE:
THE PAINT DOCK

paintdock@3rivers.net
842-5119 • Sheridan

Allhands Excavation, LLC.

Dan Allhands 406-842-5777
Pete Allhands 406-596-7980
Brian Allhands 406-596-1337



**Ponds, Roads, Reclamation, Stream Bank Stabilization,
Utility Work, Foundations, Ditch Cleaning, Irrigation
Diversions, and much more!**

EXCAVATOR, ROAD GRADER, DOZER, BACKHOE,
DUMP TRUCKS, BELLY DUMP, TRANSPORT Put yourself in good hands!

SHOP SPACE FOR RENT IN ENNIS

All sizes available up to 1,200 square feet
Heated, insulated, large doors, half bath.
Gary at 581-3531 or Paul at 581-7878

NOTICE OF PROPERTY TAXES DUE

2nd half 2014 property taxes are due and payable before
5:00 p.m. on May 31, 2015. Mobile home taxes will
be mailed at a later date due to the legislative session.
Unless paid prior to that time the amount then due will be
delinquent and will draw interest at the rate of 5/6 of 1% per
month from and after such delinquency until paid and 2%
will be added to the delinquent taxes as penalty. If date on
which taxes are due falls on a Holiday or a Saturday, taxes
may be paid without penalty and interest on or before 5:00
p.m. of the next business day in accordance with 1-1-307.
If you have a delinquency, the current taxes (2014) have to
be paid in full before your delinquency can be paid.
Payment of taxes may be made at the Madison County
Courthouse in Virginia City, MT, between the hours of 8:00
a.m. to 5:00 p.m., except on legal holidays or at any time
before the due date. Taxes may be mailed to Madison
County Treasurer, P.O. Box 247, Virginia City MT, 59755,
postmarked no later than June 1, 2015. PLEASE NOTE: IF
TAXES ARE PAID AFTER THIS DATE, PENALTIES AND
INTEREST WILL BE CHARGED AND YOUR CHECK
WILL BE SENT BACK TO COLLECT THEM. PLEASE
CALL FOR THE CORRECT AMOUNT OWED AFTER
THE DUE DATE! WE NOW HAVE A NIGHT DROP AT
THE REAR ENTRANCE OF THE COURTHOUSE WHICH
CAN BE ACCESSED UNTIL 5:00 PM. June 1ST, 2015
FOR PROPERTY TAX PAYMENTS.

Telephone inquiries may be made to 406-843-4212 or
e-mail sburke@madison.mt.gov
Web site: www.madison.mt.gov
To pay by Credit Card call 1-800-272-9829 Jurisdiction
Code 3614 with a 3% charge or use officialpayments.com,
e-check is also available for \$3.00 charge
Night drop at the rear entrance of the Courthouse

KEEP-YOU-IN-STITCHES

JAN WOOD

Clothing Alterations
Custom Sewing
682-7824 • 600-2518



K&L Mortuaries & Crematory, Inc.
842-5731

*Continuing to build relationships and
meet your funeral and cremation needs since 1964*

**Now Operating a Newly Installed Crematory
To Meet Our Cremation Customer Needs**

Pre-need Services Available
Twin Bridges - Ennis - Three Forks - Sheridan - Harrison - Whitehall - Boulder

D&D Auto, Inc.
AUTO & TRUCK SALES

We Are YOUR Go to Guys!
Auto & Truck Repair - Gas or Diesel - All Makes & Models

- We Make Hydraulic Hoses
- New Tires, Wheels & Tire Repairs
- Engines & Transmissions Installed - Car & Truck Accessories
- We Install Windshields - Alignments

ENNIS • 682-4537

Daily Parts Deliveries to Alder, Sheridan & Twin Bridges Areas
24 Hour Towing (CELL 406-570-9872)

**NOACK
MECHANIX**

AUTOMOTIVE & HEAVY EQUIPMENT REPAIR LLC

PAT NOACK 406-579-6179
Shop: 301 Madison Ave - Ennis, MT
pnoack77@hotmail.com

AROUND THE COUNTY

National Trails Day at Lewis & Clark Caverns

Submitted by Betsy Kirkby

Montana State Parks will host a National Trails Day event at Lewis & Clark Caverns State Park Saturday, June 6 from 9 a.m. to 2 p.m. American Hiking Society's National Trails Day is the country's largest celebration of trails. In recognition, join us at Lewis & Clark Caverns State Park for a weed-pulling event to help maintain our great trails. All participants should be prepared for a day in the sun. Please wear appropriate clothing, sunscreen, bring work gloves and water – lunch will be provided.

Another chance to celebrate National Trails Day

Submitted by Meredith Hardy

The Jack Creek Preserve Foundation is also hosting a National Trails Day event. On June 6, meet at the summer camp area at 10 a.m. – lunch will be provided. For more information, contact Meredith Hardy at meredith@jackcreekpreserve.org.

Upcoming Irish weekend in Virginia City

Submitted by Gary Forney

Virginia City's annual Irish weekend is June 12 and 13, with activities beginning at 5 p.m. with Celtic music by the Dillon Junior Fiddlers at the Bale of Hay Saloon. All those with Irish heritage – and all who enjoy Irish culture – are invited to join. Following the fiddlers, everyone is invited to help paint a shamrock green stripe down Wallace Street, followed by a presentation at the Elling House Arts

& Humanities Center. Saturday's events kick off at 90 a.m. and continue all day and into the night. For a full schedule of events, check the Virginia City Chamber

of Commerce website, www.virginiacity.com.



Bale of Hay Saloon
KARAOKE
 with DJ Dubbz
Sat May 30th 9:00pm
 Montana's Oldest Watering Hole - Virginia City
www.balcofhaysaloon.com 406-843-5700

OUTPOSTEVENTS.NET
 Southwest Montana's EVENTS Calendar

Ruby Valley Hospital Physical Therapy
Occupational & Speech Therapy
Hands on care for all your body needs.

Orthopedic & Sports Injuries
 Total Joint Rehabilitation
 Back & Neck Care
 Sore Stressed Muscles
 Tension Headaches & Chronic Pain

Self Care
 Home Safety
 Adaptive Equipment
 Hand, Wrist - & Elbow Syndromes
 Neurological Rehabilitation

Available Mon.-Fri. at Ruby Valley Hospital
 220 E. Crofoot, Sheridan, MT 59749-9508 **406-842-5081**

GRAHAM DRILLING
 SHERIDAN, MT

Water Well Drilling, Solar Pump Systems for Stock Water, Pump Sales Installation, Service & Repairs

Serving Residential & Commercial Customers in Madison County for over 30 years

Quality Service at a Fair Price
 Phone (406) 842-5214 or (406)682-5290
WWW.GRAHAMDRILLING.COM

Ruby Valley Baptist Church
 Tony Shaw, Pastor
 842-5602

Sunday School 9:45 a.m.
 Worship Service 11 a.m.
 Sunday Evening 6 p.m.
 Wednesday Eve 7 p.m.

One block behind IGA, Sheridan



Find Fellowship With Us

Rocky Mountain Baptist Church
 682-4949

Sunday School 9:30 a.m.
 Morning Worship 11 a.m.
 Evening Service 6 p.m.
 Mid-Week Service, Wednesday 6 p.m.

606 Comley Way, Ennis
 6 Blocks South of City Complex

Located in the heart of Madison Valley for the Hearts of Madison Valley

Dayspring Church
 Worship 10:00 a.m.
 Sunday School/Nursery
Non-Denominational Christ Centered, Spirit Led Worship
 Joel Trenkle/Pastor
 Check website for ministries: dayspringsheridan.com
 596-0707 • 3648 Hwy 287
 Between Sheridan & Twin Bridges

HARRISON COMMUNITY CHURCH
 Harrison, Montana
 Adult Bible Study ~ 9:30 a.m.
 Sunday School & Church Services ~ 10:30 a.m.
 Pastor Joe Miller
 Come Worship & Sing Praises To Our God. Spread the Word!

CHURCH OF JESUS CHRIST OF LATTER-DAY SAINTS
 Sheridan Ward - Visitors Welcome

Sacrament Meeting
 Sundays, 10:00 a.m.
 Sunday School
 11:20 a.m.
 R S & Priesthood
 12:10 p.m.
 Mutual (Youth Group)
 Weds. 7:00p.m.
 3560 | MT State Hwy 287
 Sheridan 842-5860
 Bishop Dustin 684-5255

MADISON COUNTY CATHOLIC PARISH

Liturgy Schedule
St. Patrick, Ennis
 Sunday ~ 8:30 a.m.

St. Mary, Laurin
 Sunday ~ 10:30 a.m.

Deacon Andy Dorrington,
 Pastoral Administrator ~ 842-5588

Shepherd of the Hills Lutheran Church
 The Church of Word and Sacrament
 Visitors Welcome

Pastor Ken Stensrud
 Lenten Services starting Feb. 18 at 7 pm

- Sunday Service 9:00 am
- Bible Study 10:15 am
- Sunday School 10:15 am

Lent Services soup/supper 6 p.m.
 Corner of Madison and Arnette St.
 Ennis, Montana 406-684-4920

Madison Valley Presbyterian Church
 WORSHIP
 September - April ~ 11 a.m.
 May - August ~ 9 a.m.
Everyone Welcome Fully Accessible
 Rev. Jean M. Johnson
 682-4355 ~ Ennis
 Corner of S. Charles & W. Hugel

FISHERS OF MEN
 HOLDING FORTH THE WORD OF LIFE

Dr. Ray Teston
 Pastor
 Sunday School ~ 9:45 a.m.
 Morning Worship ~ 11:00 a.m.

5050 Hwy 287, PO Box 668, Ennis, MT
 Phone 682-4244 SBC
MADISON VALLEY BAPTIST CHURCH
 Aides for the hearing impaired

Do the dead speak?

Author & Psychic Medium
John Edward

SEPT 1st, 2015 - 7:00PM
 Get Tickets TODAY!
Doubletree by Hilton
Missoula-Edgewater 1 (800)514-3849
 100 Madison
 Missoula, MT 59802
 JohnEdward.net
 ETix.com
 (A Reading Not Guaranteed)

CHURCH OF JESUS CHRIST OF LATTER-DAY SAINTS
 Ennis Branch

Sacrament Meeting
 10:00 a.m.
 Sunday School
 11:20 a.m.
 R S & Priesthood
 12:10 p.m.

Family History Center
 682-4911, 682-7415, 682-3614
 Pres. Thompson 682-7415
 133 MT Hwy 287

Christian Science Society
 Sunday Service & Sunday School 10 a.m.
ALL WELCOME
 Each week a Bible lesson full of healing Christian concepts is read aloud in our Sunday service.
 4983 US Hwy 287 N. • Ennis, Montana
www.spirituality.com

NEW BEGINNINGS CHRISTIAN FELLOWSHIP
 Your Local Assembly of God Church
 114 N. Main, Sheridan
 842-5845
 Pastor Lonnie Horn

Sunday Service
 10:30 a.m. (Children's Ministry)

Wednesday (Kids/Youth)
 6:30-8:00 p.m.

Kid's Club (3 yrs-4th grade)
 Pre-Teen Youth Group (5th-6th grade)
 Youth Group (7th-12th grade)

Ruby Valley Food Pantry
 Saturdays: 10:00 a.m.-Noon

We are a church dedicated to serving this valley!

Ruby Valley United Methodist Parish
 Invites You To Worship With Us

Pastor Paul Stearns
 Office: (406)842-5934
 Home: (406)842-7732

Church of the Valley Twin Bridges
 Sunday School 11:00 a.m.
 Worship 11:00 a.m.
 Youth Group Weds at 6:30 pm

Bethel UMC
 Sheridan
 Worship 9:00 a.m.
 Sunday School 10:15 a.m.
 Youth Group Sunday evenings

Ready Set Grow Preschool
 Contact Kaycee Gilman 842-5311

Building on Success
 Since 1933

Montana Livestock Ag Credit, Inc.
 Quality Financial Products, Consistent Philosophy, Confidentiality, with Prompt, Reliable Service to Your Doorstep

"Prompt, Reliable Service to Your Doorstep"

420 N. California
 Helena, MT 59601

800-332-3405
www.ag-credit.com

THE BAHÁ'Í FAITH
 All religions teach that we should love one another; that we should seek out our own shortcomings before we presume to condemn the faults of others, that we must not consider ourselves superior to our neighbours! ~
 'Abdu'l-Bahá, Paris Talks, p. 147
 451-3923 or 1-800-UNITE
www.baha'i.org

ENNIS ASSEMBLY OF GOD
 Love God, Love People
SUNDAY SERVICE SCHEDULE
 Bible Study 9:45 a.m.
 Worship Service 10:45 a.m.
 Children's Church 10:45
 Wednesday Youth Group 6:30 p.m.
Wednesday Prayer Meeting 7:00 p.m.
 402 Madison Ave - Ennis, MT
 682-4197

GRACE COMMUNITY FELLOWSHIP
 In Association with The Conservative Baptists of America

COWBOY CHURCH - Nevada City
 10 am - All Summer

Christ-centered,
 Bible Based Teaching
 Open Question Forum

Tel. 406-842-5915
 Pastor Tom Luksha

OUTPOSTEVENTS.NET
 Southwest Montana's EVENTS Calendar

AREA SENIOR MEALS

SENIOR MEALS, VIRGINIA CITY
 Summer Senior meals for Madison County Seniors 60 and over will be served at the Wells Fargo on Wednesdays and Fridays beginning May 20 from 11:30am to noon for \$3.00.

MEALS FOR SENIORS, TWIN BRIDGES
 The TBS&CC provides meals for seniors every Tuesday and Friday at 11:30 a.m. at the Wagon Wheel Restaurant in Twin Bridges for seniors 60 years and up. (Spouse and caregivers are invited.) Donations for meals are appreciated.

RUBY VALLEY FOOD PANTRY, SHERIDAN
 Open Saturdays from 10 a.m. - noon. Located at 114 N. Main St. in New Beginnings. Serving the Ruby Valley from Silver Star to Virginia City. Contact Doris at 842-7161 or Wannetta at 842-5783 for more information.

MEALS ON WHEELS, SHERIDAN
 The Sheridan Senior Center offers meals for seniors 60 years and over Monday - Friday. Seniors may choose to eat at the senior center, family style for \$3.50 or have their meal delivered for \$4.00. Delivered meals are within the city limits of Sheridan and should be called in by 10 a.m. Call Shirley Sand at 842-5966.

Madison County Episcopal Churches
 In full communion with the Evangelical Lutheran Church in America

Join Us for Sunday Worship!

Trinity Jeffers/Ennis 11:00 a.m.	St. Paul's Virginia City 9:00 a.m.	Christ Church Sheridan 10:00 a.m.
---	---	--

www.rvec.org
 Prayer requests: 682-4788 843-5296 842-7713

SKIM ALL EMIR
 TONI BOO LILY
 ALAR EGG TSLI
 BANANA IHOP
 COMICSTRIP
 ORALS VAT IDO
 DIVE PAL KNEW
 DOE GUN PITAIS
 STRIPMALLS
 SNAP OYSTER
 BAIL KIA OREO
 ALOE ION FELT
 GENT NUS FESS

Cryptoquip Answer:
AS AN ENERGY BOOST TO HELP YOU STAY UP ALL NIGHT STUDYING, MUNCH ON A HANDFUL OF CRAM-BERRIES.

ALCOHOLICS ANONYMOUS
 Meeting Every Thurs. at 8 p.m., Church of the Valley, Twin Bridges
ALANON MEETING
 Same Time - Same Place

ALANON
 Twin Bridges • Church of the Valley
 Thursdays, 8 pm

ALANON
 Pony School House • Weds. 7 pm
 Suzy 685-3692

ENNIS ALANON
 Monday ~ 10:45 a.m.
 Basement of Madison Valley Presbyterian Church, Ennis
 Hugel & Charles
 CALL 682-5097 or 682-7023

"Keep it Simple."
A.A. MEETING
 Bethany Hall, Sheridan
 (behind Methodist Church)
Wednesdays ~ 8 p.m.

Vennis Over The Hill Unity Group
 Faced with a drinking problem?
 Perhaps Alcoholics Anonymous Can Help.
 SUZAN - 10 a.m., No Smoking,
 Virginia City Library

MON. - Open, 7:30 p.m., Basement of M.V. Presbyterian Church, No Smoking
 WED. - 7:30 p.m., Trinity Church in Jeffers
 FRI. - Open, 7:30 p.m., Basement of M.V. Presbyterian Church, No Smoking

682-3490, 682-7023 Ennis
 843-5352 Virginia City

Celebrate Recovery
 Meets every Saturday at 6 p.m. & starts with a meal.

DAYSRING MISSION
 3648 Hwy 287, Sheridan
 596-0707

Where's Melinda?



Melinda Merrill, Broker

MAKE YOUR MOVE NOW!!!!

While moving can be overwhelming it can also be the first step towards building wealth. Interest rates continue to be low so why are you paying someone else's mortgage? Come join us on June 2nd and meet with area Lenders. Ask your questions, get your answers and see these three houses that will be open to the public:

- 518 West Ennis - 2 bed - 1 bath with detached garage/shop - **\$149,900**
- 100 Grizzly St - 2 bed - 1 bath with unfinished basement & SHOP - **\$199,900**
- 839 Madison Ave - 3 bed - 2 bath BRAND NEW with attached 2 car and detached shop - **\$229,000**



BERKSHIRE HATHAWAY HomeServices Montana Properties

An independently owned and operated franchisee of BHH Affiliates, LLC. Berkshire Hathaway HomeServices and the Berkshire Hathaway HomeServices symbol are registered service marks of HomeServices of America, Inc. Equal Housing Opportunity.

406.596.4288 | MELINDA.MERRILL@BHSM.COM

MINNIE PEARL at the MANOR



Submitted by Melody Clark, Madison Valley Manor

The Madison Valley Manor has a very special chocolate lab named Minnie Pearl. Minnie is 11 years old - she is our therapy dog and a true friend. Everyone knows that animals have a special talent for making us feel good when we are in pain. They can make us happy when we are sad. Minnie does everything with unconditional love. Our Minnie does her job very well. She is at the manor most days. To quote Temple Grandin, "Animals make us human." Minnie makes her rounds daily, picking out the residents who need special attention. She is on the manor van on most of the trips spreading her joy.

WILLIE'S DISTILLERY



3RD ANNUAL

SPRING PIG PICKIN'



& WATER TO WHISKEY 5K RUN

SATURDAY, MAY 30, 2015

NOON TO 7PM

FOOD, DRINKS AND MUSIC START AT NOON!
 RUN STARTS AT 11AM! REGISTER AT ACTIVE.COM

MUSIC BY:

QUENBY AND THE WEST OF WAYLANDS

FOOLS GOLD

JACK CREEK COYLES & FRIENDS

EVERYONE WELCOME - BRING THE WHOLE FAMILY!

RAIN, SNOW OR SHINE

PIG ROAST, LIVE MUSIC, DOOR PRIZES, FUN!

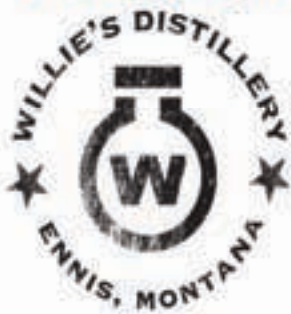

FREE!

312 E MAIN STREET, ENNIS. 682-4117

WWW.WILLIEDISTILLERY.COM



BERKSHIRE HATHAWAY HomeServices Montana Properties



20 WISCONSIN CREEK RD, SHERIDAN \$159,900 | #205665 | NEW LISTING



Jack Leber SALES PROFESSIONAL 596-7893



GREY EAGLE MINING CLAIMS, NORRIS STARTING AT: \$36,500 | FOR SALE



Annie Jorgensen SALES PROFESSIONAL 570-5663

Like living on a Montana ranch, but with town amenities, 2,012±sf 1 bd, 1 ba + additional bedroom or office space, enormous windows, sprinkler fed, fenced backyard borders a 700± acre ranch, unobstructed views & peaceful surroundings

Peaceful off the grid property w/ electricity close by, two parcels 14± or 18± acres, surveyed & fenced, good access, plenty of building sites & room for your critters, approx. 15 miles N of Ennis, patented mining claims, contiguous

YOU'RE INVITED!

Berkshire Hathaway HomeServices Ennis Office



Please join us this Friday, May 29th, from 3-7 pm for an Office Open House to celebrate our new location and our new name! Everyone is welcome!

Stop by to be entered into prize drawings and enjoy drinks and appetizers

New location: 101 E. Main Street, Ennis

BHSM.COM

ENNIS: 406.682.5002 | SHERIDAN: 406.842.5650 | TWIN BRIDGES: 406.684.5686

© 2015 BHH Affiliates, LLC. An independently owned and operated franchisee of BHH Affiliates, LLC. Berkshire Hathaway HomeServices and the Berkshire Hathaway HomeServices symbol are registered service marks of HomeServices of America, Inc. Equal Housing Opportunity.

Something DIVINE is coming!

3 RIVERS Wine Tasting WITH THE MONDAVIS

THURSDAY, JULY 9 FROM 5:30 TO 8:30 P.M. at the JUMPING HORSE RANCH JACK CREEK SHOW BARN

- Join Marc & Janice Mondavi for wine flight tastings and hors d'oeuvres
- Silent Art Auction with local artists & artisans
- Several Live Art Auction pieces and an Original Oil Painting by Todd Connor

Tickets for \$75 each! Go online: <http://trinityepiscopalmt.org> to pay securely with credit card or PayPal. Or call David at (406) 565-2903 and plan on attending this special event.

Trinity Episcopal Church Historical Preservation Project Fund Raiser - Project ensures this 112-year old Treasure lives on through the next century

Special Event!

On Wed., July 8th, float & fish with the Mondavis & expert guides plus lunch and wine sipping! -2- Lucky people will enjoy this one-of-a-kind float. Winners will be announced June 9th. Bidding starts at \$900 per ticket. For on-line bidding go to: <http://trinityepiscopalmt.org> or for more information call David (406) 565-2903.





RESISTING CHANGE SINCE 1863!

Some folks made a fortune here...

But what they left behind is priceless.

All of Montana has the deepest pride and affection for Virginia City. No more colorful pioneer mining camp ever existed. Dramatic tales of the early days in this vicinity are legion. Rich placer diggings were discovered in Alder Gulch in the spring of 1863 and the stampede of gold seekers and their parasites was on! Sluices soon lined the gulch and various "cities" blossomed forth as trading and amusement centers for free-handed miners. Virginia City, the best known of these and the sole survivor, became the Capitol of the Territory.

The very much alive ghost town, Virginia City, Montana, is frozen in time. It is a remarkably well-preserved Old West Victorian gold mining town just 50 miles west of Yellowstone National Park (90 miles by road). When the gold ran out, there was still enough left so that homes and businesses were occupied, but there was not enough wealth to remodel the buildings. So it froze, and now represents the whole Victorian era. Virginia City is the true and original Old West. It is a gem, held within an incredibly rich area of natural beauty, recreation and history.

Come rediscover Virginia City & Nevada City, Montana!



A MELODRAMA PLAY
PLUS OUR VARIED, VIGOROUS, VAGARY
OF VIVACIOUS VAUDEVILLE VARIETY ACTS!

May 22-June 21

BOX & COX

June 23-July 26

THE BLUNDERING HERD

July 28-Aug 23

THE PHANTOM OF THE OPERA

Aug 25-Sept 20

BOX & COX

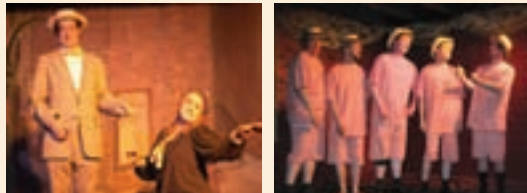

SHOW TIME | Tu, W, F & Sat 7pm
W, Th, Sat & Sun 2pm

TICKETS | Adult \$20
College, Seniors, Military \$17
Children 17 & under \$10
Group discounts available

1.800.829.2969

www.virginiacityplayers.com

BREWERY FOLLIES
NONSENSE AND PARODY
HILARIOUS COMEDY CABARET
H.S. GILBERT BREWERY



"...a cabaret show... wild enough for any old-time miner."
-David G. Houser, SUNSET MAGAZINE

MAY 22 - SEPTEMBER 26, 2015



SHOWTIMES 4 PM & 8 PM

CALL FOR RESERVATIONS

800-829-2969 EXT 3 TICKETS \$20

come and **STAY & PLAY**

today!

\$129

to those who have spent the night at the Fairweather Inn or Nevada City Hotel

FAMILY FUN DAY PASS

Good for 2 days for families of 5
Purchase at VC Depot or NC Museum

\$49

for Madison County Residents, Military, State Employees & those who have stayed the night at a Montana Hotel (receipt required)

\$69

for more information about any of these packages - contact the MHC:

MONTANA HERITAGE COMMISSION
1.406.843.5247
WWW.VIRGINIACITYMT.COM

Upcoming 2015 Events

June 12-14	Irish Weekend	800.829.2969 x1
June 19-21	Grand Victorian Ball events	406.660.1453
June 20-21	Brothel Days	406.843.5700
July 4	Firework Display at dusk	800.829.2969x1
July 11	Kids Fishing Derby	406.843.5504
July 17-18	Dog & Grog	406.843.5700

LIVING HISTORY EVERY WEEKEND

between mid-May through mid-Sept!

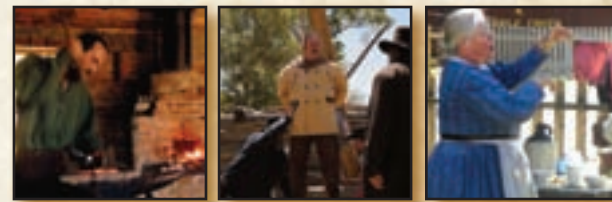

May 30-31	Nevada City Boom Town
May 30	Lantern Tour
June 6-7	The Murder of Dep. Dillingham
June 12-14	George Ives Trial and Hanging



Montana Heritage Commission
PO Box 338
Virginia City, MT 59755
www.virginiacitymt.com

Virginia City Area Chamber
PO Box 218
Virginia City, MT 59755
www.virginiacity.com



Find us on Facebook! Virginia City Montana {Chamber of Commerce}

This advertisement was paid for by the Montana Heritage Commission through the accommodation taxes.

OUTPOSTEVENTS.NET

B10 Thursday, May 28, 2015

GO TO outpostevents.net FOR A COMPLETE LISTING OF EVENTS

THURSDAY MAY 28

Spring harvest party, Ennis

Summer is on its way and our school garden is having a spring harvest party at 3:15 p.m. at the Ennis School Garden.

Mad Gals Monthly meeting, Ennis

Mad Gals Monthly meeting and luncheon at The McAllister Inn. Social hour 12:30 p.m. and lunch at 1 p.m.

FRIDAY MAY 29

Berkshire Hathaway HomeServices open house, Ennis

We would like to invite you to stop by our new office on Friday, May 29 anytime between 3 and 7 p.m. for an open house. Food and drinks will be provided and we will also have a few prize drawings. New location, 101 E. Main Street, Ennis MT 59729.

SATURDAY MAY 30

Willie's Distillery 3rd Annual Spring Pig Pickin', Ennis

Food, drinks and music starts at noon. Music by Quenby and The West of the Waylands, Fools Gold and Jack Creek Coyles and Friends. Everyone welcome - bring the whole family. Rain, snow or shine. Pig roast, live music,

door prizes and fun!

20th Annual Madison River Run, Ennis

5 kilometer race near the banks of the Madison River. Please send an email to Sam Korskmoie at sam@yespi.net for more information or how to help.

Karaoke with DJ Dubz, Virginia City

9:30 a.m. at Bale of Hay Saloon. Karaoke fun for everyone!

Trinity Church building preservation garage sale, Ennis

9 a.m. at the Lions Club Park. Garage sale to benefit the historic preservation project of Trinity Episcopal church.

Make It!, Ennis

Families are invited to our first Makerspace at MVPL. Build and program robots, explore and build circuits, paint, knit, create with LED sewing kits, and much more. 10 a.m. at Madison Valley Public Library.

SUNDAY MAY 31

James McMurtry show, Virginia City

9 p.m., Wells Fargo Steak House. See www.wellsfargosteakhouse.com for more information and ticketing. 843-5556

TUESDAY JUNE 2

Home Buyers workshop, Ennis

Plan to attend this home buyers workshop for an opportunity to ask a panel of real estate experts your home buying questions. The workshop will be held from 6 - 7 p.m. at the Berkshire Hathaway HomeServices office. Open house tour of homes for sale in the Ennis area will be held 4:30 - 5:45 p.m. and again after the workshop, 6 - 7 p.m.

THURSDAY JUNE 4

Business after hours, Ennis

Business after hours at ERA Landmark - Arrow Real Estate and Maydak Gallery hosted from 5 to 7 p.m. A great networking event open to the public.

Annual MVAC Gala, Ennis

6 - 9 p.m. fundraiser for the Madison Valley Aquatic Center at the Madison Theatre. Performance by the Illustrious Virginia City Players. Tickets at the Ennis Chamber of Commerce.

FRIDAY JUNE 5

Paint the town purple, Ennis and Sheridan

10 a.m., in Ennis and

Sheridan. The event will create awareness and community involvement.

SATURDAY JUNE 6

Substance Abuse Discussion, Ennis

11 a.m. at Madison Valley Public Library. This program is part of the monthly program on health, both mental and physical that is sponsored by Friends of the Library each month. Substance abuse is the topic this month and Lyndon Kacick from Southwest Montana Substance Abuse council will be speaking and leading this informative discussion.

Garage-a-Rama, Twin Bridges

The Friends of the Twin Bridges Public Library are holding their 14th annual Giant Garage-a-Rama garage sale 9 a.m. to 1 p.m. at the Madison County Fairgrounds in Twin Bridges. Contact 684-5201 or 684-5993 for more information.

SUNDAY JUNE 7

Gears for beers, Virginia City

Mountain bike poker ride benefitting the Virginia City Rural Fire Department. First bike out at 9 a.m. Last at 10

a.m. Prizes for the best three poker hands and loads of cool door prizes. Register day of or at www.eventbrite.com.

TUESDAY JUNE 9

EAA meeting, Ennis

10:30 a.m. Ennis Arts Association meeting at Carol McMullin's house, 62 S. MEadow Creek Road, McAllister. Turn west at crossroads in McAllister, go approximately 1.5 miles to intersection of South Meadow Creek and North Meadow Creek. Bear left and go approximately .5 miles to mark stone and tree, turn right. Please bring a salad or dessert. For more information call Carol at 682-4456.

WEDNESDAY JUNE 10

Friends of the Sheridan Public Library Board Meeting, Sheridan

4:30 p.m., Sheridan Public Library. Friends of the Sheridan Public Library regular monthly board meeting. We meet at the Sheridan Library to discuss planning for upcoming events. We welcome anyone who is interested in volunteering for a one-time event or would like to be involved ongoing.

NORRIS HOT SPRINGS

MUSIC THIS WEEKEND:

Fri 5/29 Hawthorne Roots
Acoustic Americana
Sat 5/30 - Kalya Beasley
Singer/Songwriter
Sun 5/31 - Britdly
Original Acoustic Duo

HOURS:
Pool & Cafe
(September - May)
noon - 10 sat-sun
4-10 thurs-fri-mon

norrishotspings.com
406.685.3303

REGULAR WEEKLY EVENTS

MONDAYS

Commissioner's Meeting, Virginia City
Madison Co. Commissioners meet every Monday, unless noted, public welcome. 9:30 a.m. Annex Building

TUESDAYS

Fly-tying Roundtable, Ennis
Come one, come all. Tuesday nights 6:30 - 8:30 p.m. Ray Plante's cabinet shop at 113 Antelope Meadows.

Madison County Mental Health Local Advisory Council, Virginia City
Meeting the first Tuesday of each month from 4:30 - 6:30 p.m. in County Commissioner's conference room in Broadway Annex.

Children's Story & Craft Time, Virginia City
Every Tuesday at 10:30 a.m. at the Thompson Hickman Library.

WEDNESDAYS

Open Sew, Ennis
Open Sew with the Quilt Guild - open to the public from 2-5pm at Madison Valley Public Library

Open Table Tennis, Pony 7 - 9 p.m.
For all ages and skill levels - Two Tables At the Pony School Info @ 685-3481

TOPS, Ennis
Weekly weigh-ins are at 8:30am Meetings at 9am.

MVMC in downstairs conference room. Jeanne, 682-3299

Books and Babies, Ennis
Madison Valley Public Library, 10:30 a.m. 682-7244

Grief Support Group, Ennis
Everyone welcome. Meets every Wednesday, 5:30 p.m. Madison Valley Baptist Church

THURSDAYS

MV Women's Club FIRST THURS OF EA. MONTH
NO meetings June, July or August.

MV Manor Auxiliary Meeting, Ennis SECOND THURS OF EA. MONTH
1 p.m., Madison Valley Manor SunRoom

Sheridan Farmer's Market
4:30 - 6:30 pm at corner of Mill and Main.

Children's Summer Reading Program, Sheridan
10 a.m. every Thursday. Summer's theme: "Every Hero Has a Story". Sheridan Library

FRIDAYS

Story Time, Ennis
Pre-K to Grade 2, 11 a.m. Madison Valley Public Library. 682-7244.

Live Music, Ennis
Willie's Distillery hosts live music in the tasting room, 5:30 p.m.. See the weekly ad on this page for performers.

FRIDAY-SATURDAY-SUNDAY

Live Music - Norris
7 p.m. See the weekly ad on this page for weekly performers.

David Perlstein
Always Buying Montana History
Specializing in Montana historical artifacts & memorabilia.

Advertising Signs • Ephemera • Maps
• Brewerianas • Stereoviews
• Photos • Yellowstone Park
• Mining History

406-579-3500
davidperlstein@gmail.com
MONTANAPICKER.COM

2nd Annual Gala
Madison Valley Aquatic Center Fundraiser

Silent Auction & Complimentary Wine & Hors D'oeuvres
Seating is limited, reservations are recommended.
Call 406-682-7974 or 406-579-2673

MADISON THEATRE
June 4 • 6 pm - 9 pm
Performance by:
the Illustrious Virginia City Players
Tickets: \$40/person
\$75/couple

Tickets may be purchased at the Ennis Chamber office.

THANK YOU TO OUR GENEROUS SPONSORS!

El Western
Willie's Distillery

Ennis Trading Post
The Alley Bistro

Flager Landscaping
Since 1993

Dick & Ben Flager
Alder, Mt

Residential Commercial
Licensed & Insured

We will come back!

Trees, Irrigation,
Shrubs, Edging,
Walkways Border
Design & Free Estimates

WE DO QUALITY WORK WITH QUALITY PRODUCTS.

Office 842-5330 - Fax 842-7282

JAMES MCMURTRY

MAY 31
@ 9 PM

ADVANCE \$25
\$30 AT DOOR

WELLS FARGO STEAK HOUSE
VIRGINIA CITY MONTANA

CALL FOR TICKETS 406.843.5556
WWW.WELLSFARGOSTEAKHOUSE.COM

WILLIE'S DISTILLERY UPCOMING EVENTS
32 E MAIN STREET, ENNIS 406-682-4117
WWW.WILLIESDISTILLERY.COM

EVERY FRIDAY WE HAVE LIVE MUSIC

COME JOIN THE FUN, LISTEN TO SOME GREAT MUSIC FROM 5:30 - 7:30 AND ENJOY SPIRITS WITH A WESTERN FLAVOR!!

FRIDAY MAY 29TH: PAUL BORUFF
MAY 30TH: SPRING PIG PICKIN' NOON - 7 PM, FOOD, MUSIC, PRIZES AND FUN
FRIDAY JUNE 5TH: YOU KNEW ME WHEN
STARTING JUNE 7 FROM NOON TO 2 - BLOODY MARY BAR AT WILLIE'S WITH LIVE MUSIC
BY STEVE INGRAM

MADISON THEATRE 682-4023
115 Main St., Ennis, MT

Friday-Sunday, May 29-31

THE AGE OF ADALINE (PG-13)
Friday & Saturday 7:15 pm Matinee Sunday 4:00 pm

Coming Soon -
HOT PURSUIT (PG-13), TOMORROWLAND (PG)

Evenings: Adults \$8 • Children (12 & under) \$6 Show time at 7:15 pm,
Box Office opens at 6:30 pm

Find us on at Madisontheatreennis www.ennismovies.com